



KEMENTERIAN PEMBANGUNAN WANITA,
KELUARGA DAN MASYARAKAT



PERANGKAAN WANITA, KELUARGA DAN MASYARAKAT
STATISTICS ON WOMEN, FAMILY AND COMMUNITY



Penafian

Walaupun segala penelitian telah diambil dalam penyediaan maklumat dalam penerbitan ini; tiada jaminan sama ada nyata atau tersirat diberikan oleh Kementerian Pembangunan Wanita, Keluarga dan Masyarakat (KPWKM) ataupun Kerajaan Malaysia mengenai kesempurnaan dan ketepatan maklumat yang diberi, dan KPWKM ataupun Kerajaan Malaysia tidak bertanggungjawab atas apa-apa kesilapan atau ketinggalan yang mungkin berlaku.

Disclaimer

Whilst every care is taken in the preparation of the information contain in this publication; no warranty, express or implied is given by the Ministry of Women, Family and Community Development (MWFCD) or the Government of Malaysia as to the completeness and accuracy of the information given and the MWFCD or Government of Malaysia is not responsible for any errors or omissions which may occur.

SIDANG REDAKSI / EDITORIAL BOARD

Penasihat / Advisor

YBrs. Encik Chua Choon Hwa

Ketua Editor/ Chief Editor

Puan Norlida binti Datuk Hj Ahmad Shahibuddin

Editor/ Editors

YBrs. Dr. Senutha A/P Poopale Ratthinan

Encik Mohd Razman Achmadi bin Muhammad

Puan Sunitah A/P Kunasekaran

Cik Noor Haizam binti Abdullah

Puan Hayati binti Ramly

Puan Wan Hurul Ain binti Wan Mazlan

01 PENDUDUK / POPULATION

10

JADUAL 1.1 Table 1.1	PENDUDUK : RINGKASAN PERANGKAAAN Population: Summary of Statistics
CARTA 1.1 Chart 1.1	PENDUDUK PEREMPUAN MENGIKUT KUMPULAN UMUR, 1980 - 2040 Female Population by Age Group, 1980 - 2040
JADUAL 1.2 Table 1.2	PENDUDUK MENGIKUT NEGERI DAN JANTINA, 2010, 2020 - 2021 Population by State and Sex, 2010, 2020 - 2021
JADUAL 1.3 Table 1.3	PENDUDUK MENGIKUT KUMPULAN UMUR DAN JANTINA, 2010, 2020 - 2021 Population by Age Group and Sex, 2010, 2020 - 2021
JADUAL 1.4 Table 1.4	PENDUDUK MENGIKUT KUMPULAN UMUR DAN JANTINA (RINGKASAN), 2020 DAN 2021 Population by Age Group and Sex (Summary), 2020 and 2021
JADUAL 1.5 Table 1.5	PERATUS PENDUDUK PEREMPUAN MENGIKUT KUMPULAN UMUR, 2020 DAN 2021 Percentage of Female Population by Age Group, 2020 and 2021
CARTA 1.2 Chart 1.2	BILANGAN KETUA ISI RUMAH MENGIKUT JANTINA, 1970 - 2019 Number of Head of Household by Sex, 1970 - 2019
CARTA 1.3 Chart 1.3	BILANGAN WARGA EMAS MENGIKUT JANTINA DAN UMUR, 1980 - 2040 Number of Older Person by Sex and Age, 1980 - 2040
JADUAL 1.6 Table 1.5	BILANGAN IBU TUNGGAL MENGIKUT NEGERI DAN TARAF PERKAHWINAN, 2020 Number of Single Parent by State and Marital Status, 2020

02 TENAGA BURUH / LABOUR FORCE

20

JADUAL 2.1 Table 2.1	TENAGA BURUH : RINGKASAN PERANGKAAAN Labour Force : Summary of Statistics
CARTA 2.1 Chart 2.1	STATISTIK UTAMA TENAGA BURUH, 2020 DAN 2021 Principal Statistics of Labour Force, Malaysia, 2020 and 2021
JADUAL 2.2 Table 2.2	KADAR PENYERTAAN TENAGA BURUH MENGIKUT KUMPULAN UMUR, STRATA DAN JANTINA, 2020 Labour Force Participation Rate by Age Group, Stratum and Sex, 2020
JADUAL 2.3 Table 2.3	KADAR PENYERTAAN TENAGA BURUH MENGIKUT KUMPULAN UMUR, STRATA DAN JANTINA, 2021 Labour Force Participation Rate by Age Group, Stratum and Sex, 2021
CARTA 2.2 Chart 2.2	BILANGAN BEKERJA, MENGANGGUR DAN KADAR PENGANGGURAN (PEREMPUAN) 2010-2021 Number of Employed, Unemployed and Unemployment Rate (Female), 2010-2021
CARTA 2.3 Chart 2.3	BILANGAN PEKERJA, MENGANGGUR DAN KADAR PENGANGGURAN LELAKI, 2010-2021 Number of Employed, Unemployed and Unemployment Rate (Male), 2010-2021
CARTA 2.4 Chart 2.4	KADAR PENYERTAAN TENAGA BURUH MENGIKUT JANTINA, 2013-2021 Labour Force Participation Rate By Sex, 2013-2021

CARTA 2.5 Chart 2.5	BILANGAN PENDUDUK YANG BEKERJA MENGIKUT PEKERJAAN DAN JANTINA, 2020 Number of Employed Person by Occupation and Sex, 2020
CARTA 2.6 Chart 2.6	BILANGAN PENDUDUK YANG BEKERJA MENGIKUT PEKERJAAN DAN JANTINA, 2021 Number of Employed Person by Occupation and Sex, 2021
JADUAL 2.4 Table 2.4	KADAR PENYERTAAN TENAGA BURUH MENGIKUT SUJIL, TERTINGGI DIPEROLEHI, STRATA DAN JANTINA, 2020 DAN 2021 Labour Force Participation Rate by Highest Certificate Obtained, Stratum and Sex, 2020 and 2021
JADUAL 2.5 Table 2.5	TENAGA BURUH MENGIKUT TARAF PERKAHWINAN, STRATA DAN JANTINA, 2020 Labour Force by Marital Status, Stratum and Sex, 2020
JADUAL 2.6 Table 2.6	TENAGA BURUH MENGIKUT TARAF PERKAHWINAN, STRATA DAN JANTINA, 2021 Labour Force by Marital Status, Stratum and Sex, 2021
JADUAL 2.7 Table 2.7	PERATUS WANITA BEKERJA MENGIKUT PEKERJAAN, 2016-2021 Percent of Female Employment by Occupation, 2016-2021
CARTA 2.7 Chart 2.7	KADAR PENYERTAAN TENAGA BURUH DAN KADAR PENGANGGURAN MENGIKUT NEGERI, 2020 Labour Force Participation Rate and Unemployment Rate By State, 2020
CARTA 2.8 Chart 2.8	KADAR PENYERTAAN TENAGA BURUH DAN KADAR PENGANGGURAN MENGIKUT NEGERI, 2021 Labour Force Participation Rate and Unemployment Rate By State, 2021
CARTA 2.9 Chart 2.9	KADAR PENYERTAAN TENAGA BURUH BAGI NEGARA TERPILIH ASEAN, 2020 DAN 2021 Labour Force Participation Rate for ASEAN Country, 2020 and 2021
CARTA 2.10 Chart 2.10	KADAR PENYERTAAN TENAGA BURUH BAGI NEGARA TERPILIH MENGIKUT JANTINA, 2020 DAN 2021 Labour Force Participation Rate for Selected Country by Sex, 2020 and 2021
JADUAL 2.8 Table 2.8	BILANGAN DAN TABURAN PERATUS PENDUDUK LUAR TENAGA BURUH MENGIKUT SEBAB TIDAK Mencari Kerja, STRATA DAN JANTINA, 2020 Number and Percentage Distribution of Population Outside Labour Force by Reason for Not Seeking Work, Stratum and Sex, 2020
JADUAL 2.9 Table 2.9	BILANGAN DAN TABURAN PERATUS PENDUDUK LUAR TENAGA BURUH MENGIKUT SEBAB TIDAK Mencari Kerja, STRATA DAN JANTINA, 2021 Number and Percentage Distribution of Population Outside Labour Force by Reason for Not Seeking Work, Stratum and Sex, 2021
JADUAL 2.10 Table 2.10	BILANGAN PENDUDUK YANG BEKERJA MENGIKUT INDUSTRI DAN JANTINA, 2020 Number of Employed Persons by Industry and Sex, 2020
JADUAL 2.11 Table 2.11	BILANGAN PENDUDUK YANG BEKERJA MENGIKUT INDUSTRI DAN JANTINA, 2021 Number of Employed Persons by Industry and Sex, 2021
CARTA 2.11 Chart 2.11	PERATUS WANITA DALAM PEKERJAAN BERUPAH BAGI SEKTOR BUKAN PERTANIAN, 2005-2020 Share of Women in Wage Employment in the Non- Agricultural Sector, 2005 - 2020
JADUAL 2.12 Table 2.12	BILANGAN AHLI PROFESIONAL YANG BERDAFTAR MENGIKUT JANTINA, 2020-2021 Number of Registered Professional by Sex, 2020-2021

CARTA 2.12 PERATUS WANITA DALAM PEKERJAAN BERUPAH BAGI SEKTOR BUKAN
Chart 2.12 PERTANIAN, 1990-2020
Share of Women in Wage Employment in the non- Agricultural Sector, 1990 -2020

CARTA 3.1 KADAR CELIK HURUF 2000, 2010, 2015 - 2020
Chart 3.1 Literacy Rate 2000, 2010, 2015 - 2020

03 PENDIDIKAN / EDUCATION

46

JADUAL 3.1 ENROLMEN DI INSTITUSI PENDIDIKAN KERAJAAN DAN BANTUAN KERAJAAN
Table 3.1 MENGIKUT PERINGKAT PENDIDIKAN, 2017 - 2021
Enrolment in Government and Government-Aided Educational Institutions by Level of Education, 2017 - 2021

CARTA 3.2 ENROLMEN DI ANGKATAN BELIA ISLAM MALAYSIA (ABIM), JABATAN AGAMA
Chart 3.2 ISLAM NEGERI, JABATAN PERPADUAN NEGARA DAN INTEGRASI NASIONAL (JPIN), JABATAN KEMAJUAN MASYARAKAT (KEMAS) DAN TADIKA SWASTA, 2020 DAN 2021
Enrolment in Malaysia Islamic Youth Movement, State Religious Department, Department of National Unity and Integration, Community Development Department and Private Kindergartenes, 2020 and 2021

JADUAL 3.2 ENROLMEN DI PROGRAM PENDIDIKAN KHAS INTEGRASI, 2020
Table 3.2 Enrolment in Special Education Integration Programme, 2020

JADUAL 3.3 ENROLMEN DI PROGRAM PENDIDIKAN KHAS INTEGRASI, 2021
Table 3.3 Enrolment in Special Education Integration Programme, 2021

JADUAL 3.4 ENROLMEN DI INSTITUSI PENGAJIAN TINGGI AWAM (IPTA) DAN INSTITUSI
Table 3.4 PENDIDIKAN TINGGI SWASTA (IPTS) MENGIKUT JANTINA, 2020 DAN 2021
Enrolment in Public and Private Higher Education Institutions by Sex, 2020 and 2021

JADUAL 3.5 BILANGAN STAF AKADEMIK DI INSTITUSI PENGAJIAN TINGGI AWAM (IPTA), 2020
Table 3.5 DAN 2021
Number of Academic Staff in Public Universities, 2020 and 2021

CARTA 3.3 BILANGAN PEGAWAI UTAMA DI INSTITUSI PENGAJIAN TINGGI AWAM, 2020 DAN
Chart 3.3 2021
Number of Premier Officer in Public Universities, 2020 and 2021

JADUAL 3.6 ENROLMEN PELAJAR DI UNIVERSITI AWAM (UA) MENGIKUT BIDANG PENGAJIAN
Table 3.6 DAN JANTINA, 2020 DAN 2021
Student Enrolment in Public Universities by Field of Studies and Sex, 2020 and 2021

JADUAL 3.7 AHLI MAJLIS PERWAKILAN PELAJAR DI INSTITUT PENGAJIAN TINGGI AWAM
Table 3.7 MENGIKUT JANTINA, 2020
Members of Student Council in Public Higher Education Institutions by Sex, 2020

JADUAL 3.8 AHLI MAJLIS PERWAKILAN PELAJAR DI INSTITUT PENGAJIAN TINGGI AWAM
Table 3.8 MENGIKUT JANTINA, 2021
Members of Student Council in Public Higher Education Institutions by Sex, 2021

04 EKONOMI / ECONOMY

60

JADUAL 4.1 PERATUSAN ISI RUMAH MENGIKUT PERALIHAN KUMPULAN ISI RUMAH DAN
Table 4.1 TARAF AKTIVITI KETUA ISI RUMAH, 2020
Percentage of Households by Household Group Transition and Activity Status of Head of Household, 2020

CARTA 4.1 PENDAPATAN ISI RUMAH KASAR BULANAN PENENGAH DAN PURATA MENGIKUT
Chart 4.1 NEGERI, MALAYSIA, 2020
Mean and Median Monthly Household Gross Income by State, Malaysia, 2020

CARTA 4.2 KEMISKINAN MUTLAK MENGIKUT NEGERI, 2019 DAN 2020
Chart 4.2 Absolute Poverty by State, 2019 and 2020

JADUAL 4.2 PURATA GAJI DAN UPAH BULANAN PEKERJA MENGIKUT INDUSTRI DAN JANTINA,
Table 4.2 2020 DAN 2021
Mean monthly salaries & wages of employees by industry and sex, 2020 and 2021

CARTA 4.3 PENDUDUK BEKERJA DALAM SEKTOR PERTANIAN MENGIKUT JANTINA, 2019 -
Chart 4.3 2021
Employed Persons in the Agriculture Sector by Sex, 2019 - 2021

CARTA 4.4 GAJI DAN UPAH SISWAZAH MENGIKUT JANTINA, 2020 DAN 2021
Chart 4.4 Graduates of Salaries and Wages by Sex, 2020 and 2021

CARTA 4.5 KEUSAHAWANAN MENGIKUT JANTINA, 2020 DAN 2021
Chart 4.5 Entrepreneurship by sex, 2020 dan 2021

CARTA 4.6 PERATUSAN INDIVIDU MEMILIKI TELEFON BIMBIT MENGIKUT JANTINA, 2020
Chart 4.6 DAN 2021
Percentage of Individual Owning Mobile Phone by Sex, 2020 and 2021

CARTA 4.7 PERATUSAN PENGGUNAAN INTERNET MENGIKUT STRATA, 2020 DAN 2021
Chart 4.7 Percentage of Internet Usage by Stratum, 2020 and 2021

JADUAL 4.3 PERATUSAN INDIVIDU MENGGUNAKAN AKTIVITI E-DAGANG MENGIKUT JANTINA,
Table 4.3 2020 DAN 2021
Percentage of Individual Using e-Commerce Activity by Sex, 2020 and 2021

05 REPRODUKTIF & KELUARGA / REPRODUCTIVE & FAMILY

72

JADUAL 5.1 KESIHATAN : RINGKASAN PERANGKAAAN
Table 5.1 Health : Summary of Statistics

CARTA 5.1 NISBAH MORTALITI IBU BERSALIN (BAGI SETIAP 100,000), 1933 - 2020
Chart 5.1 Maternal Mortality Rate (Per 100,000), 1933 - 2020

CARTA 5.2 JANGKAAN HAYAT KETIKA LAHIR MENGIKUT JANTINA, 1990 - 2030
Chart 5.2 Life Expectancy at Birth by Sex, 1990 - 2030

JADUAL 5.2 Table 5.2	KES JANGKITAN HIV YANG DILAPORKAN, 2010-2021 Reported HIV Cases, 2010 - 2021
JADUAL 5.3 Table 5.3	KES AIDS YANG DILAPORKAN MENGIKUT JANTINA, 2010-2021 Reported AIDS Cases , 2010 - 2021
CARTA 5.3 Chart 5.3	PERATUSAN KES HIV DAN AIDS YANG DILAPORKAN MENGIKUT JANTINA, 1990 - 2021 Percentage of Reported Cases of HIV and AIDS by Sex, 1990 - 2021
JADUAL 5.4 Jadual 5.4	RINGKASAN PERANGKAAAN PERKAHWINAN MENGIKUT NEGERI, 2020 Statistics of Marriage by State, 2020
JADUAL 5.5 Table 5.5	RINGKASAN PERANGKAAAN PERCERAIAN MENGIKUT NEGERI, 2020 Statistics of Divorce by State, 2020
JADUAL 5.6 Table 5.6	BILANGAN TASKA DAN PENGASUH YANG BERDAFTAR DENGAN JABATAN KEBAJIKAN MASYARAKAT, 2020 Number of Registered Child Care Centre and Carer with Department of Social Welfare, 2020
JADUAL 5.7 Table 5.7	BILANGAN TASKA DAN PENGASUH YANG BERDAFTAR DENGAN JABATAN KEBAJIKAN MASYARAKAT, 2021 Number of Registered Child Care Centre and Carer with Department of Social Welfare, 2021
CARTA 5.4 Chart 5.4	BILANGAN TASKA BAHARU YANG BERDAFTAR DENGAN JABATAN KEBAJIKAN MASYARAKAT, 2009-2021 Number of Newly Registered Child Care Centre with Department of Social Welfare, 2009 - 2021
JADUAL 5.8 Table 5.8	BILANGAN PUSAT JAGAAN, PENJAGA DAN PENGHUNI YANG BERDAFTAR DENGAN JABATAN KEBAJIKAN MASYARAKAT, 2020 Number of Registered Care Centre, Caregiver and Resident with Department of Social Welfare, 2020

06 SEKTOR AWAM / PUBLIC SECTOR

86

JADUAL 5.9 Table 5.9	BILANGAN PUSAT JAGAAN, PENJAGA DAN PENGHUNI YANG BERDAFTAR DENGAN JABATAN KEBAJIKAN MASYARAKAT, 2021 Number of Registered Care Centre, Caregiver and Resident with Department of Social Welfare, 2021
JADUAL 6.1 Table 6.1	WANITA SEBAGAI KETUA SETIAUSAHA, TIMBALAN KETUA SETIAUSAHA, KETUA PENGARAH JABATAN PERSEKUTUAN, 2020 DAN 2021 Women as Secretary General, Deputy Secretary General, Director General of Federal Departments, 2020 and 2021
CARTA 6.1 Chart 6.1	PERATUSAN PENGURUSAN TERTINGGI DI SEKTOR AWAM MENGIKUT JANTINA, 2010 - 2021 Percentage of Top Management in Public Sector by sex, 2010 - 2021

JADUAL 6.2 Table 6.2	BILANGAN PENJAWAT AWAM DI MALAYSIA, 2000 - 2021 Numbers of Civil Servants in Malaysia, 2000 - 2021
JADUAL 6.3 Table 6.3	WANITA DAN KEHAKIMAN SIVIL, 2020 DAN 2021 Women and Civil Judiciary, 2020 and 2021
JADUAL 6.4 Table 6.4	WANITA DAN KEHAKIMAN SYARIAH, 2020 DAN 2021 Women and Syariah Judiciary, 2020 and 2021
JADUAL 6.5 Table 6.5	WANITA DI PERINGKAT PEMBUAT KEPUTUSAN SEKTOR PENDIDIKAN, 2020 DAN 2021 Women as Decision Maker in Education Sector, 2020 and 2021
JADUAL 6.6 Table 6.6	BILANGAN KAUNSELOR MENGIKUT NEGERI DAN JANTINA, 2020 DAN 2021 Number Counsellors by State and Sex, 2020 and 2021
CARTA 6.2 Chart 6.2	BILANGAN KAUNSELOR BARU BERDAFTAR, 2010 - 2021 Number of Newly Registered Counsellors, 2010-2021
JADUAL 6.7 Chart 6.7	BILANGAN KAUNSELOR BERDAFTAR MENGIKUT JENIS PEKERJAAN DAN JANTINA, 2020 DAN 2021 Number of Registered Counsellors by Type of Occupation and Sex, 2020-2021
JADUAL 6.8 Jadual 6.8	AHLI MAJLIS PIHAK BERKUASA TEMPATAN MENGIKUT NEGERI DAN JANTINA, 2020 DAN 2021 Local Authorities Council Members by State and Sex, 2020 and 2021

07 SEKTOR SWASTA / PRIVATE SECTOR

98

JADUAL 7.1 Table 7.1	AHLI LEMBAGA DI SEKTOR PERBANKAN MENGIKUT JANTINA, 2020 DAN 2021 Board Members in Banking Sector by Sex, 2020 and 2021
CARTA 7.1 Table 7.1	AHLI LEMBAGA PENGARAH WANITA DI SEKTOR PERBANKAN, 2016- 2021 Women Board of Directors in Banking Sector, 2016 -2021
CARTA 7.2 Chart 7.2	AHLI LEMBAGA PENGARAH DI SYARIKAT MENTERI KEWANGAN DIPERBADANKAN (MKD), 2016 - 2021 Board of Directors in Minister of Finance (Incorporated) Companies, 2016 -2021
CARTA 7.3 Chart 7.3	PERATUSAN LEMBAGA PENGARAH SYARIKAT YANG BERDAFTAR DENGAN SURUHANJAYA SYARIKAT MALAYSIA (SSM) MENGIKUT JANTINA 2020 DAN 2021 Percentage of Board Member of Registered Companies with Companies Commission of Malaysia by Sex 2020 and 2021
CARTA 7.4 Chart 7.4	PERATUS WANITA YANG MEMEGANG JAWATAN KANAN MENGIKUT WILAYAH TERPILIH, 2020 Percentage of Women in Senior Positions by Region, 2020
CARTA 7.5 Chart 7.5	PERATUS WANITA YANG MEMEGANG JAWATAN KANAN MENGIKUT WILAYAH TERPILIH, 2021 Percentage of Women in Senior Positions by Region, 2021

JADUAL 8.1 Table 8.1	MENTERI DAN TIMBALAN MENTERI MENGIKUT JANTINA, 2020 DAN 2021 Ministers and Deputy Ministers by Sex, 2020 and 2021
JADUAL 8.2 Table 8.2	AHLI DEWAN NEGARA MENGIKUT JANTINA, 2020 DAN 2021 Senators by Sex, 2020 and 2021
CARTA 8.1 Chart 8.1	PERATUSAN WANITA YANG DILANTIK SEBAGAI AHLI DEWAN NEGARA, 1990- 2021 Percentage of Women Elected as Senators, 1990 - 2021
JADUAL 8.3 Table 8.3	AHLI DEWAN RAKYAT MENGIKUT PARTI POLITIK DAN JANTINA, 2020 DAN 2021 Members of the House of Representatives by Political Parties and Sex, 2020 and 2021
CARTA 8.2 Chart 8.2	PERATUSAN WANITA YANG DILANTIK SEBAGAI AHLI DEWAN RAKYAT, 1959 - 2021 Percentage of Women Members Appointed House Representative 1959 - 2021
JADUAL 8.4 Table 8.4	AHLI DEWAN UNDANGAN NEGERI (ADUN) MENGIKUT NEGERI DAN JANTINA, 2020 DAN 2021 Members of State Legislative Assembly by State and Sex, 2020 and 2021
CARTA 8.3 Chart 8.3	PERATUSAN WANITA YANG DILANTIK SEBAGAI AHLI DEWAN UNDANGAN NEGERI (DUN) MENGIKUT JANTINA, 1990 - 2021 Percentage of Women Members of State legislative Assembly 1990 -2021
JADUAL 8.5 Table 8.5	AHLI DEWAN UNDANGAN NEGERI (ADUN) MENGIKUT PARTI POLITIK DAN JANTINA, 2020 DAN 2021 State Legislative Assembly Members by Political Parties and Sex, 2020 dan 2021
JADUAL 8.6 Table 8.6	AHLI MAJLIS TERTINGGI MENGIKUT PARTI POLITIK DAN JANTINA, 2020 DAN 2021 Supreme Council Members by Political Parties and Sex, 2020 and 2021
JADUAL 8.7 Chart 8.7	MAJLIS MESYUARAT KERAJAAN NEGERI (MMKN) MENGIKUT NEGERI DAN JANTINA, 2020 DAN 2021 ate Executive Council (Exco) by State and Sex, 2020 and 2021
CARTA 8.4 Chart 8.4	10 NEGARA TERATAS YANG MENCAPAI SEKURANG 30% PENYERTAAN WANITA DI PARLIMEN, 2020 DAN 2021 Top 10 Countries with at least 30% Women Participation in Parliament , 2020 and 2021
CARTA 8.5 Chart 8.5	PERATUSAN PENYERTAAN WANITA DI PARLIMEN BAGI NEGARA ASEAN, 2020 DAN 2021 Percentage of Women Participation in Parliament In ASEAN Countries, 2020 and 2021
CARTA 8.6 Chart 8.6	PERATUS AHLI PARLIMEN BAGI NEGARA TERPILIH MENGIKUT JANTINA, 2020 Percentage of Parliamentary Members for Selected Countries by Sex, 2020
CARTA 8.7 Chart 8.7	PERATUS AHLI PARLIMEN BAGI NEGARA TERPILIH MENGIKUT JANTINA, 2021 Percentage of Parliamentary Members for Selected Countries by Sex, 2021

JADUAL 9.1 Table 9.1	PETUNJUK SOSIOEKONOMI BAGI NEGARA TERPILIH, 2020 (ANGGARAN) Socioeconomic Indicators of Selected Countries, 2020 (Estimates)
JADUAL 9.2 Table 9.2	PETUNJUK SOSIOEKONOMI BAGI NEGARA TERPILIH, 2021 (ANGGARAN) Socioeconomic Indicators of Selected Countries, 2021 (Estimates)
JADUAL 9.3 Table 9.3	SKOR INDEKS JURANG GENDER MALAYSIA(MGGI), 2016 - 2020 Malaysia Gender Gap Index (MGGI), 2016 - 2020
JADUAL 9.4 Table 9.4	INDEKS KETAKSAMAAN GENDER (UNITED NATIONS DEVELOPMENT PROGRAMME), 2020 Gender Inequality Index (United Nations Development Programme), 2020
JADUAL 9.5 Table 9.5	INDEKS KETAKSAMAAN GENDER BAGI NEGARA-NEGARA TERPILIH MENGIKUT HUMAN DEVELOPMENT INDEX, HUMAN DEVELOPMENT REPORT 2020 Gender Inequality Index by Human Development Index of Selected Countries, Human Development Report 2020
JADUAL 9.6 Table 9.6	INDEKS JURANG GENDER GLOBAL MENGIKUT 10 NEGARA TERATAS DAN MALAYSIA, 2020 Global Gender Gap Index by Top 10 Countries and Malaysia, 2020
JADUAL 9.7 Chart 9.7	INDEKS JURANG GENDER GLOBAL MENGIKUT 10 NEGARA TERATAS DAN MALAYSIA, 2021 Global Gender Gap Index by Top 10 Countries and Malaysia, 2021
JADUAL 9.8 Chart 9.8	INDEKS JURANG GENDER GLOBAL (MALAYSIA), 2015 - 2021 Global Gender Gap Index (Malaysia), 2015 - 2021

KONSEP DAN DEFINISI CONCEPTS AND DEFINITIONS

BAB
CHAPTER

1

POPULASI
Population



JADUAL 1.1 PENDUDUK : RINGKASAN PERANGKAAN

Table 1.1 Population : Summary of Statistics

		2020	2021	2022 ^a
Penduduk Pertengahan Tahun / Mid-Year Population	(juta) / (million)	32.45	32.58	32.65
Kumpulan Umur (tahun) / Age Group (years)				
0-17	(%)	29.3	28.7	28.1
18-59	(%)	60.4	60.5	60.7
60 dan lebih / 60 and above	(%)	10.3	10.7	11.1
Bawah 18 tahun (Kanak-kanak) / Below 18 years (Children)	(juta) / (million)	9.5	9.4	9.1
60 tahun dan lebih (Warga Emas) / 60 years and above (Older Person)	(juta) / (million)	3.3	3.5	3.6
Kepadatan Penduduk / Population Density	(km persegi) / (per sq.km.)	98	99	99
¹ Umur Penengah / Median Age	(tahun) / (years)	29.7	30.1	30.4
² Jumlah Nisbah Tanggungan / Dependency Ratio		65.5	65.2	64.7
³ Nisbah Jantina : Penduduk / Sex Ratio : Population	(setiap 100 perempuan)	110	109	109
Nisbah Jantina Warga Emas (60 tahun dan lebih) / Sex Ratio of Older Person (60 years and above)	(every 100 females)	97	97	97
Kewarganegaraan / Citizenship				
Warganegara Malaysia / Malaysian Citizen	(%)	91.7	92.1	92.6
Bukan Warganegara Malaysia / Non-Malaysian Citizen	(%)	8.3	7.9	7.4

Nota / Notes:

1. Umur Penengah adalah umur yang membahagikan taburan penduduk kepada dua kumpulan yang sama saiznya, di mana separuh daripadanya berada di bawah umur ini manakala separuh lagi melebihi umur tersebut.

Median Age of a population is that age that divides a population into two groups of a same size, such that half the population is younger than this age and the other half older.

2. Jumlah Nisbah Tanggungan merujuk kepada nisbah bilangan penduduk berumur bawah 17 tahun dan yang berumur 60 tahun dan lebih kepada bilangan penduduk yang berumur 18-59 tahun.

Total Dependency Ratio refers to the number of persons aged 0-17 years plus persons aged 60 and over per one hundred persons aged 18-59 years.

3. Nisbah Jantina merujuk kepada bilangan lelaki bagi setiap 100 perempuan.

Sex Ratio refers to the number of male per 100 female.

4. ^aPermulaan/Preliminary

Sumber : Jabatan Perangkaan Malaysia

Source : Department of Statistics Malaysia

CARTA 1.1 PENDUDUK PEREMPUAN MENGIKUT KUMPULAN UMUR, 1980-2040

Chart 1.1 Female Population by Age Group, 1980-2040

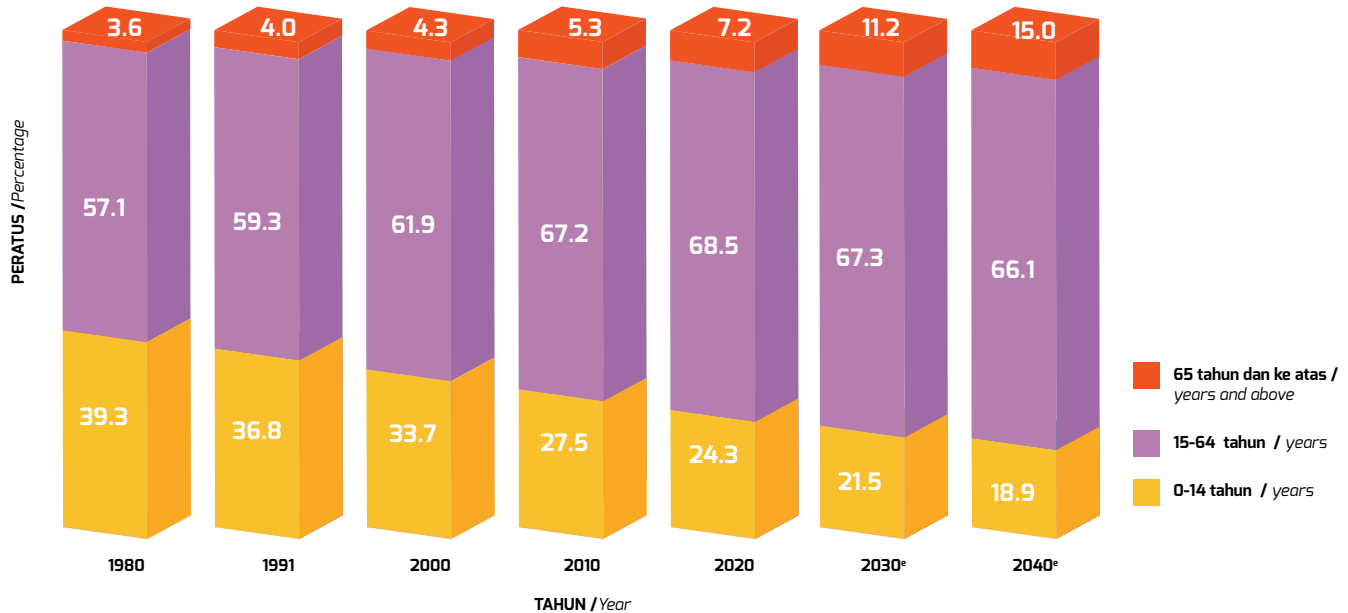

Nota / Notes:

1. Data bagi tahun 1980-2010 adalah berdasarkan data Banci Penduduk dan Perumahan Malaysia.
Data from year 1980-2010 is based on Population and Housing Census.
2. Data bagi tahun 2030-2040 adalah unjuran penduduk berdasarkan Banci Penduduk dan Perumahan Malaysia, 2010.
Data from year 1980-2010 was estimated on Population and Housing Census, 2010.
3. *Anggaran/Estimates

Sumber : Jabatan Perangkaan Malaysia
Source : Department of Statistics Malaysia

JADUAL 1.2 PENDUDUK MENGIKUT NEGERI DAN JANTINA, 2010, 2020 DAN 2021

Table 1.2 Population by State and Sex, 2010, 2020 and 2021

Negeri State	2010			2020			2021		
	Lelaki Male	Perempuan Female	Jumlah Total	Lelaki Male	Perempuan Female	Jumlah Total	Lelaki Male	Perempuan Female	Jumlah Total
Selangor	1,698.9	1,561.0	3,259.9	3,710.8	3,283.7	6,994.5	3,710.0	3,304.7	7,014.7
Johor	1,774.4	1,588.6	3,363.0	2,141.3	1,868.4	4,009.7	2,138.8	1,881.1	4,019.9
Sabah	2,854.4	2,647.7	5,502.1	1,779.8	1,638.9	3,418.7	1,779.5	1,633.1	3,412.6
Perak	790.7	785.2	1,575.9	1,300.2	1,195.8	2,496.0	1,309.0	1,206.8	2,515.8
Sarawak	538.8	516.7	1,055.5	1,269.6	1,184.1	2,453.7	1,273.6	1,192.0	2,465.6
Kedah	985.7	963.6	1,949.3	1,087.3	1,044.1	2,131.4	1,095.8	1,055.9	2,151.7
WP Kuala Lumpur	855.9	818.8	1,674.7	1,058.9	923.2	2,496.0	1,045.2	918.8	1,964.0
Kelantan	798.7	791.2	1,589.9	900.1	892.4	284.9	909.7	902.6	1,812.3
Pulau Pinang	115.9	119.9	235.8	892.6	847.9	1,740.4	891.4	848.6	1,740.0
Pahang	798.2	703.7	1,501.9	844.2	747.1	3,418.8	847.0	754.4	1,601.4
Negeri Sembilan	532.0	497.5	1,029.5	623.9	576.0	2,453.7	624.2	579.9	1,204.1
Terengganu	1,287.8	1,199.2	2,487.0	587.9	561.6	6,994.4	599.1	571.5	1,170.6
Melaka	414.8	408.8	823.6	524.9	473.5	1,149.4	527.4	477.1	1,004.5
Pertlis	1204.5	1174.5	2,379.0	142.3	142.5	284.8	143.6	144.0	287.6
WP Putrajaya	34.4	39.0	73.4	53.6	55.6	95.1	56.7	58.5	115.2
WP Labuan	45.5	42.7	88.2	48.9	46.2	95.1	49.4	46.6	96.0
Malaysia	14,730.6	13,858.1	28,588.7	16,966.3	15,481.0	40,516.6	17,000.4	15,575.6	32,576.0

Nota / Notes:

1. Hasil tambah mungkin berbeza kerana pembundaran.

The added total may differ due to rounding.

2. Anggaran Penduduk Pertengahan Tahun berasaskan data Banci Penduduk dan Perumahan Malaysia 2020 yang disesuaikan.

Mid-Year Population Estimates based on the adjusted Population and Housing Census of Malaysia 2020.

Sumber : Jabatan Perangkaan Malaysia

Source : Department of Statistics Malaysia

JADUAL 1.3 PENDUDUK MENGIKUT KUMPULAN UMUR DAN JANTINA, 2020 DAN 2021*Table 1.3 Population by Age Group and Sex, 2020 and 2021***(000')**

Kumpulan Umur <i>Age Group</i>	2020			2021		
	Lelaki <i>Male</i>	Perempuan <i>Female</i>	Jumlah <i>Total</i>	Lelaki <i>Male</i>	Perempuan <i>Female</i>	Jumlah <i>Total</i>
0-4	1,307.5	1,223.5	2,531.0	1,249.8	1,195.8	2,445.5
5-9	1,319.9	1,230.7	2,550.6	1,363.3	1,276.2	2,639.5
10-14	1,287.5	1,214.2	2,501.7	1,347.6	1,252.5	2,600.1
15-19	1,465.3	1,364.8	2,830.1	1,470.8	1,329.9	2,800.7
20-24	1,642.6	1,478.9	3,121.5	1,554.7	1,338.2	2,893.0
25-29	1,722.0	1,513.6	3,235.6	1,560.0	1,291.7	2,851.7
30-34	1,497.9	1,371.1	2,869.0	1,538.7	1,326.9	2,865.5
35-39	1,321.6	1,240.9	2,562.5	1,471.3	1,306.6	2,777.9
40-44	1,038.9	967.4	2,006.3	1,209.1	1,058.1	2,267.2
45-49	899.2	877.5	1,776.7	964.4	905.8	1,870.2
50-54	808.0	823.9	1,631.9	813.7	791.8	1,605.5
55-59	743.9	722.4	1,466.3	738.4	722.4	1,460.8
60-64	603.5	604.9	1,208.4	607.4	601.3	1,208.7
65-69	442.4	458.5	901.0	471.2	480.1	951.3
70-74	310.0	336.4	646.5	313.4	331.6	645.0
75 - 79	171.4	195.0	366.4	166.8	186.8	353.6
80 - 84	101.2	119.3	220.5	92.0	109.2	201.2
85+	80.1	77.9	158.0	67.9	71.1	139.0
Jumlah / Total	16,762.9	15,820.9	32,584.0	17,000.5	15,575.8	32,576.3

Nota / Notes:**1. Hasil tambah mungkin berbeza kerana pembundaran.***The added total may differ due to rounding.***2. Anggaran Penduduk Pertengahan Tahun berasaskan data Banci Penduduk dan Perumahan Malaysia 2020 yang disesuaikan.***Mid-Year Population Estimates based on the adjusted Population and Housing Census of Malaysia 2020.***Sumber : Jabatan Perangkaan Malaysia***Source : Department of Statistics Malaysia*

JADUAL 1.4 PENDUDUK MENGIKUT KUMPULAN UMUR DAN JANTINA (RINGKASAN), 2020 DAN 2021

Table 1.4 Population by Age Group and Sex (Summary), 2020 and 2021

(000')

	2020	2021
Lelaki ('000) / Male ('000)	16,966.2	17,000.5
Perempuan ('000) / Female ('000)	15,481.2	15,575.8
Jumlah ('000) / Total ('000)	32,447.4	32,576.3
% Perempuan (daripada jumlah) % Female (over total)	47.7	47.8
Kumpulan Umur / Age Group		
0-17 tahun ('000) / 0-17 years ('000)	9,499.6	9,355.5
Lelaki ('000) / Male ('000)	4,914.4	4,835.1
Perempuan ('000) / Female ('000)	4,585.2	4,520.4
% Perempuan (daripada penduduk perempuan) % Female (over female population)	29.6	29.0
18-59 tahun ('000) / 18-59 years ('000)	19,604.5	19,722.0
Lelaki ('000) / Male ('000)	10,408.3	10,446.6
Perempuan ('000) / Female ('000)	9,196.2	9,275.4
% Perempuan (daripada penduduk perempuan) % Female (over female population)	59.4	59.6
60 tahun dan lebih ('000) / 60 years and above ('000)	3,343.3	3,498.8
Lelaki ('000) / Male ('000)	1,643.5	1,718.7
Perempuan ('000) / Female ('000)	1,699.8	1,780.1
% Perempuan (daripada penduduk perempuan) % Female (over female population)	11.0	11.4

Nota / Notes:**1. Hasil tambah mungkin berbeza kerana pembundaran.***The added total may differ due to rounding.***2. Anggaran Penduduk Pertengahan Tahun berasaskan data Banci Penduduk dan Perumahan Malaysia 2020 yang disesuaikan.***Mid-Year Population Estimates based on the adjusted Population and Housing Census of Malaysia 2020.***3. Populasi penduduk bagi tahun 2020 berasaskan data Banci Penduduk dan Perumahan Malaysia, 2020.***Population for year 2020 based on the Population and Housing Census of Malaysia, 2020.***Sumber : Jabatan Perangkaan Malaysia***Source : Department of Statistics Malaysia*

JADUAL 1.5 PERATUS PENDUDUK PEREMPUAN MENGIKUT KUMPULAN UMUR, 2020-2021

Table 1.5 Percentage of Female Population by Age Group, 2020-2021

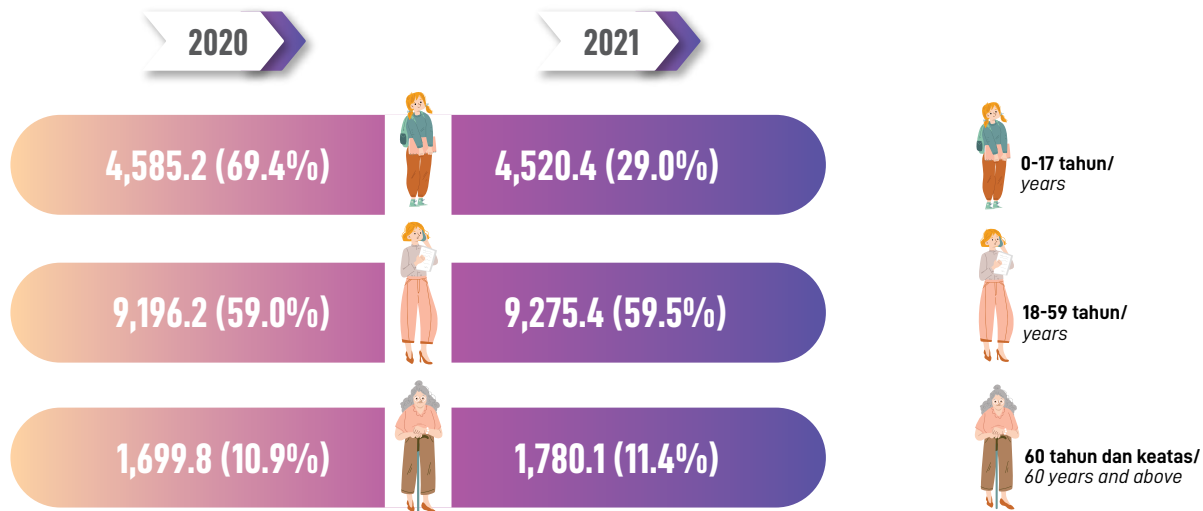

Sumber : Jabatan Perangkaan Malaysia

Source : Department of Statistics Malaysia

CARTA 1.2 : BILANGAN KETUA ISI RUMAH MENGIKUT JANTINA, 1970-2019

Chart 1.2 : Number of Head of Household by Sex, 1970-2019

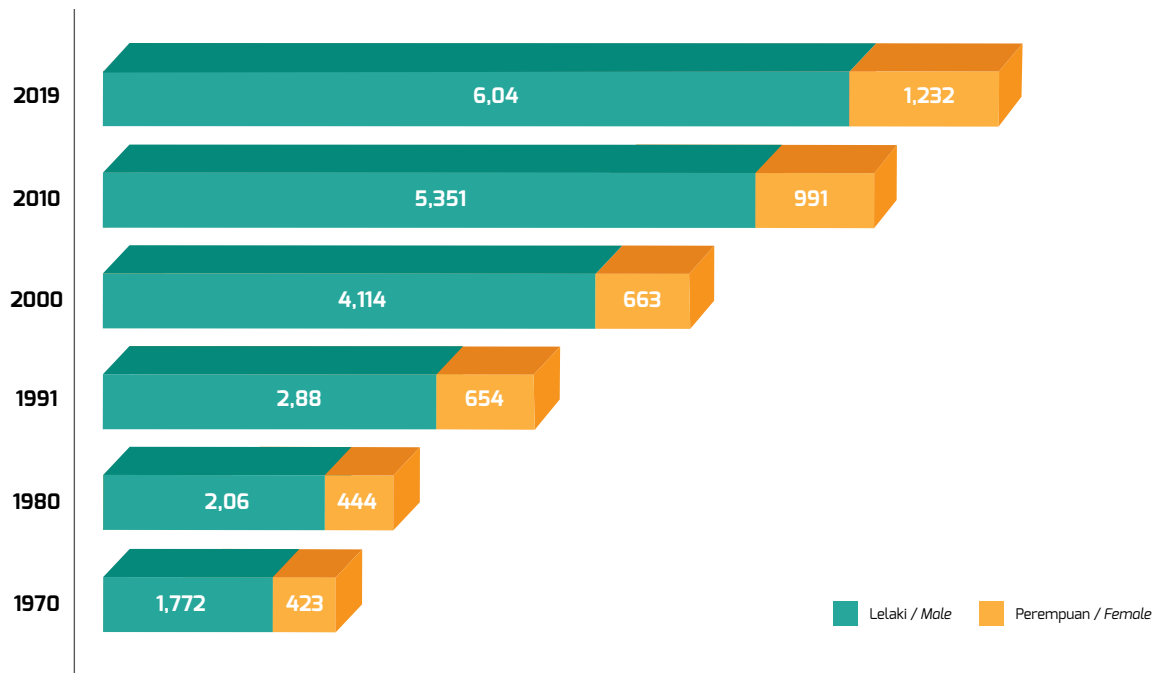
**Nota / Notes:**

1. Data bagi tahun 1980-2010 adalah berdasarkan data Banci Penduduk dan Perumahan Malaysia.

Data from year 1980-2010 was based on Population and Housing Census.

2. Data bagi tahun 2019 adalah berdasarkan Survei Pendapatan Isi Rumah dan Kemudahan Asas 2019.

Data from year 2019 based on Household Income And Basic Amenities Survey, 2019.

Sumber : Jabatan Perangkaan Malaysia

Source : Department of Statistics Malaysia

CARTA 1.3 BILANGAN WARGA EMAS MENGIKUT JANTINA DAN UMUR, 1980-2040

Chart 1.3 Number of Older Person by Sex and Age, 1980-2040

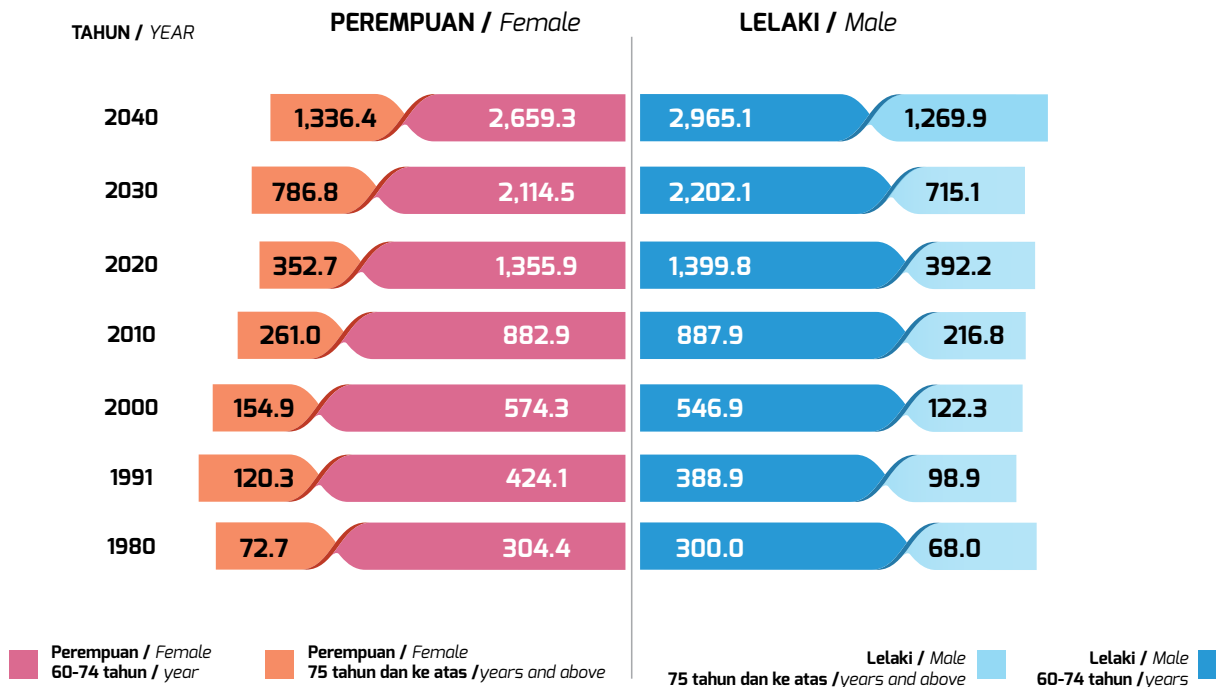

Nota / Notes:

1. Data bagi tahun 1980-2010 adalah berdasarkan data Banci Penduduk dan Perumahan Malaysia.
Data from year 1980-2010 was based on Population and Housing Census.
2. Data bagi tahun 2030-2040 adalah unjuran penduduk berdasarkan Banci Penduduk dan Perumahan Malaysia, 2010.
Data from year 1980-2010 was estimated on Population and Housing Census, 2010.

Sumber : Jabatan Perangkaan Malaysia
Source : Department of Statistics Malaysia

JADUAL 1.6 BILANGAN IBU TUNGGAL MENGIKUT NEGERI DAN TARAF PERKAHWINAN, 2020*Table 1.6 Number of Single Parent by State and Marital Status, 2020*

Negeri State	Taraf Perkahwinan/ Marital Status		
	Balu Widowed	Bercerai/ Berpisah Tetap Divorced/permanently separated	JUMLAH Total
Selangor	71,874	53,403	125,277
Perak	89,730	21,048	110,778
Johor	81,367	28,730	110,097
Sarawak	61,970	24,234	86,204
Sabah	52,024	21,565	73,589
Kedah	59,893	13,262	73,155
Kelantan	58,148	12,884	71,032
Pulau Pinang	42,981	15,884	58,865
Pahang	38,424	10,625	49,049
Wp Kuala Lumpur	30,487	16,864	47,351
Terengganu	36,140	7,331	43,471
Negeri Sembilan	30,965	9,105	40,070
Melaka	25,910	7,049	32,959
Perlis	11,280	2,514	13,794
Wp Labuan	1,709	982	2,691
Wp Putrajaya	1,047	1,306	2,353
Malaysia	693,949	246,786	940,735

Nota / Notes:**Berasaskan data Banci Penduduk dan Perumahan Malaysia, 2020***Based on the Population and Housing Census of Malaysia, 2020.***Sumber : Jabatan Perangkaan Malaysia***Source : Department of Statistics Malaysia*

BAB
CHAPTER

TENAGA BURUH
Labour Force

2



JADUAL 2.1 TENAGA BURUH : RINGKASAN PERANGKAAAN*Table 2.1 Labour Force : Summary of Statistics*

		2018	2019	2020	2021
Tenaga Buruh / Labour Force	(’000)	15,280.3	15,581.6	15,667.7	15,797.2
Lelaki / Male		9,330.2	9,503.5	9,553.5	9,628.7
Perempuan / Female		5,950.1	6,078.1	6,114.2	6,168.5
Bekerja / Employed	(’000)	14,776.0	15,073.4	14,956.7	15,064.2
Lelaki / Male		9,041.8	9,202.4	9,128.8	9,190.6
Perempuan / Female		5,734.2	5,871.0	5,827.9	5,873.5
Kadar Pengangguran / Unemployment Rate	(%)	3.3	3.3	4.5	4.6
Lelaki / Male		3.1	3.2	4.4	4.5
Perempuan / Female		3.6	3.4	4.7	4.8
Kadar Penyertaan Tenaga Buruh / Labour Force Participation Rate	(%)	68.3	68.7	68.4	68.6
Lelaki / Male		80.4	80.8	80.6	80.9
Perempuan / Female		55.2	55.6	55.3	55.5

Sumber : Jabatan Perangkaan Malaysia*Source : Department of Statistics Malaysia*

CARTA 2.1 STATISTIK UTAMA TENAGA BURUH, 2020 DAN 2021

Chart 2.1 Principal Statistics of Labour Force, Malaysia, 2020 and 2021

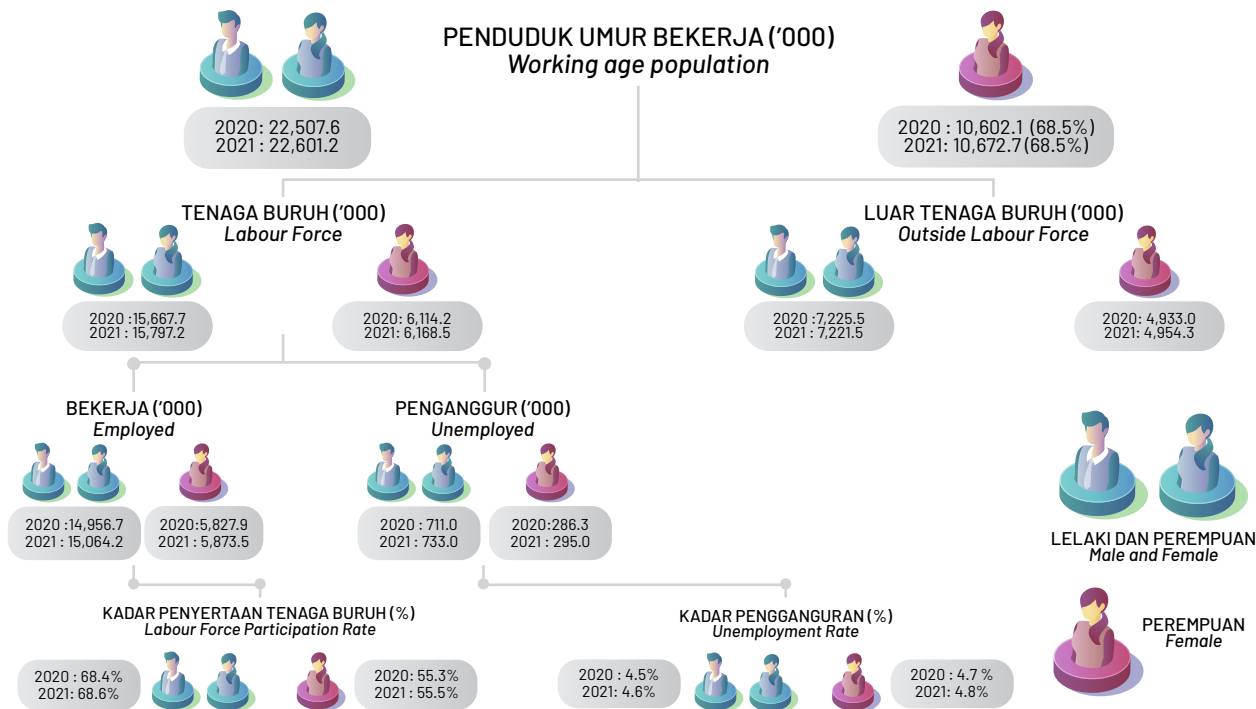

Sumber : Jabatan Perangkaan Malaysia

Source : Department of Statistics Malaysia

JADUAL 2.2 KADAR PENYERTAAN TENAGA BURUH MENGIKUT KUMPULAN UMUR, STRATA DAN JANTINA, 2020

Table 2.2 Labour Force Participation Rate by Age Group, Stratum and Sex, 2020

Kumpulan Umur Age Group	Bandar Urban			Luar Bandar Rural			Jumlah Total		
	Lelaki Male	Perempuan Female	Jumlah Total	Lelaki Male	Perempuan Female	Jumlah Total	Lelaki Male	Perempuan Female	Jumlah Total
	%			%			%		
15-19	25.6	13.1	19.6	26.6	12.9	20.0	25.8	13.1	19.7
20-24	69.1	56.0	62.8	80.8	50.9	67.3	71.8	55.0	63.8
25-29	93.2	79.9	86.8	96.8	61.3	81.4	94.0	76.1	85.6
30-34	97.4	75.8	86.8	97.4	57.0	80.2	97.4	72.5	85.5
35-39	98.2	70.6	84.7	97.4	56.5	78.6	98.0	68.1	83.6
40-44	97.0	68.4	83.1	97.0	56.2	78.4	97.0	66.4	82.3
45-49	96.0	64.4	80.3	95.5	54.9	75.6	95.9	62.7	79.4
50-54	92.7	57.8	75.2	92.5	50.1	71.2	92.7	56.3	74.4
55-59	78.8	41.1	60.4	87.9	40.2	64.0	80.7	40.9	61.2
60-64	51.6	21.4	36.4	68.1	29.4	49.2	55.3	23.1	39.2
Jumlah Total	80.2	57.5	69.1	82.5	46.5	65.8	80.6	55.3	68.4

Sumber : Jabatan Perangkaan Malaysia

Source : Department of Statistics Malaysia

JADUAL 2.3 KADAR PENYERTAAN TENAGA BURUH MENGIKUT KUMPULAN UMUR, STRATA DAN JANTINA, 2021

Table 2.3 Labour Force Participation Rate by Age Group, Stratum and Sex, 2021

Kumpulan Umur Age Group	Bandar Urban			Luar Bandar Rural			Jumlah Total		
	Lelaki Male	Perempuan Female	Jumlah Total	Lelaki Male	Perempuan Female	Jumlah Total	Lelaki Male	Perempuan Female	Jumlah Total
	%			%			%		
15-19	29.9	32.0	30.9	26.6	17.7	22.3	29.1	28.7	28.9
20-24	75.4	56.0	66.0	81.0	53.7	69.1	76.8	55.5	66.7
25-29	91.1	80.9	86.2	96.5	67.4	84.1	92.4	78.2	85.7
30-34	92.6	69.0	81.0	97.4	56.2	79.8	93.6	66.8	80.7
35-39	96.7	71.5	84.3	98.2	55.9	79.3	97.0	68.7	83.3
40-44	98.2	73.1	85.8	97.5	50.3	76.4	98.1	69.2	84.1
45-49	96.7	62.2	79.5	96.9	45.5	72.4	96.7	59.2	78.2
50-54	92.5	50.3	71.0	93.6	37.6	66.0	92.7	48.0	70.1
55-59	81.3	31.5	56.8	84.8	27.7	56.3	82.0	30.7	56.7
60-64	47.9	19.8	34.0	64.2	18.0	42.4	51.7	19.4	36.0
Jumlah Total	80.5	58.1	69.5	82.4	44.7	65.3	80.9	55.5	68.6

Sumber : Jabatan Perangkaan Malaysia

Source : Department of Statistics Malaysia

CARTA 2.2 BILANGAN BEKERJA, MENGANGGUR DAN KADAR PENGANGGURAN (PEREMPUAN), 2010-2021
 Chart 2.2 Number of Employed, Unemployment and Unemployed Rate (Female), 2010-2021

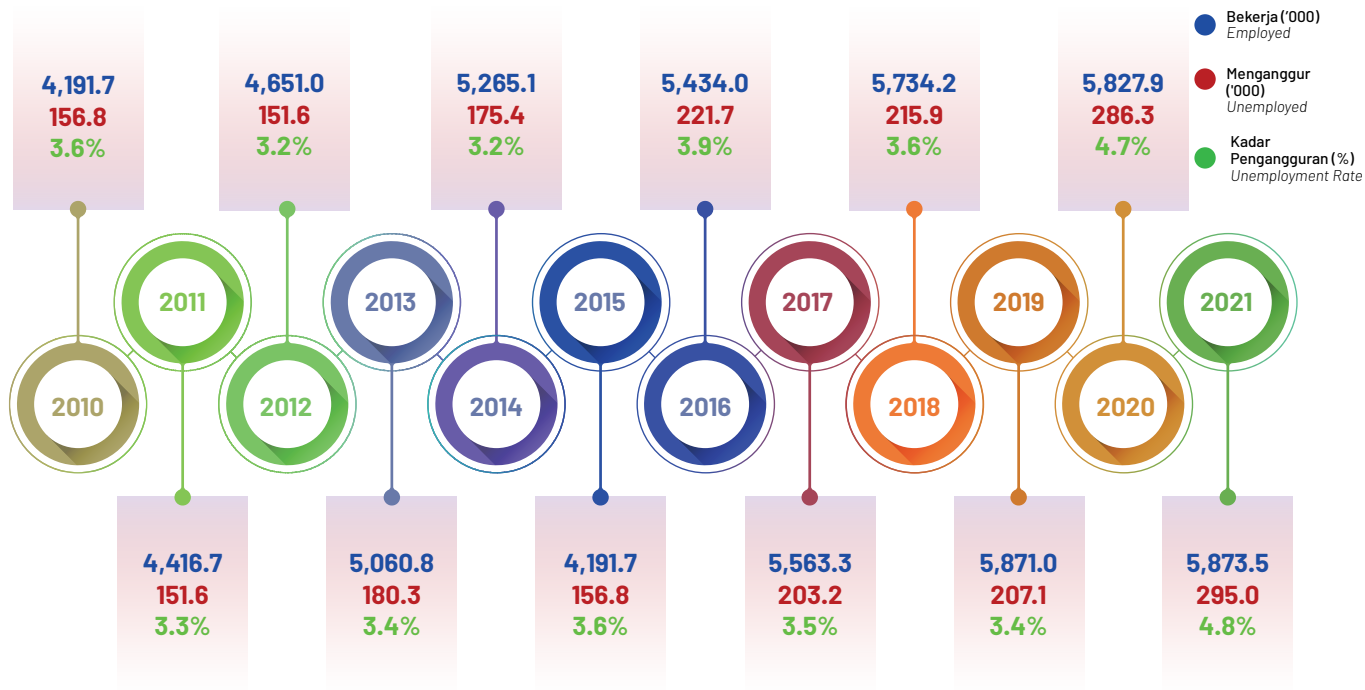

Sumber : Jabatan Perangkaan Malaysia
 Source : Department of Statistics Malaysia

CARTA 2.3 BILANGAN PEKERJA, MENGGANGUR DAN KADAR PENGGANGURAN (LELAKI), 2010-2021
 Chart 2.3 Number of Employed, Unemployed and Unemployment Rate (Male), 2010-2021

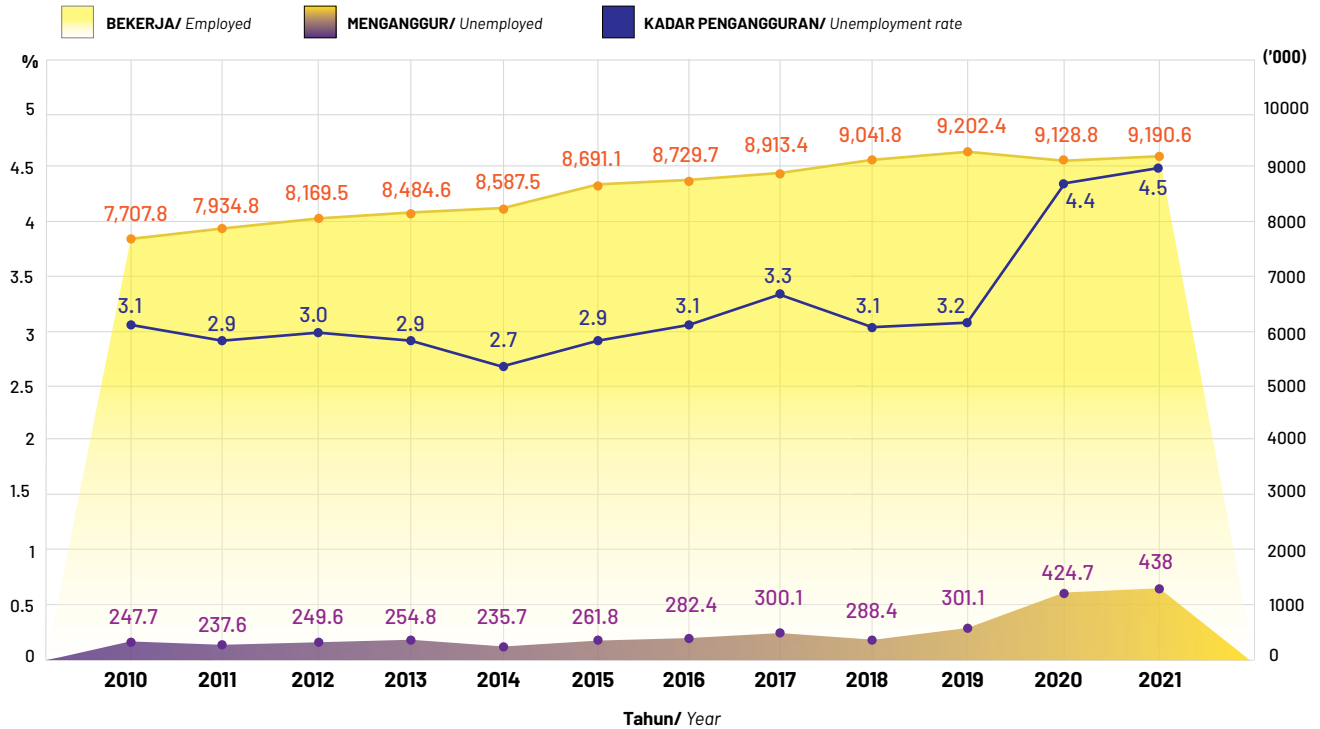

Sumber : Jabatan Perangkaan Malaysia
 Source : Department of Statistics Malaysia

CARTA 2.4 KADAR PENYERTAAN TENAGA BURUH MENGIKUT JANTINA, 2013-2021

Chart 2.4 Labour Force Participation Rate By Sex, 2013-2021

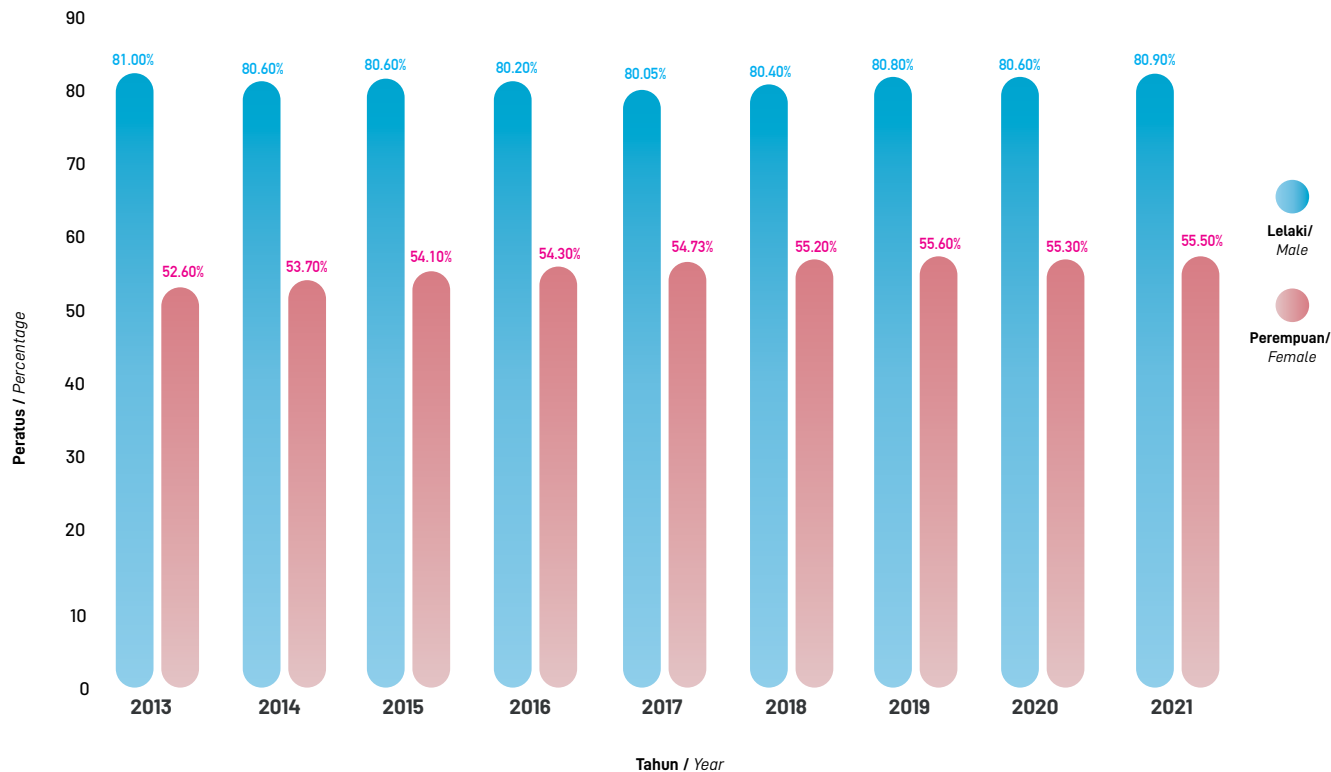

Sumber : Jabatan Perangkaan Malaysia
Source : Department of Statistics Malaysia

CARTA 2.5 BILANGAN PENDUDUK YANG BEKERJA MENGIKUT PEKERJAAN DAN JANTINA, 2020

Chart 2.5 Number of Employed Person by Occupation and Sex, 2020

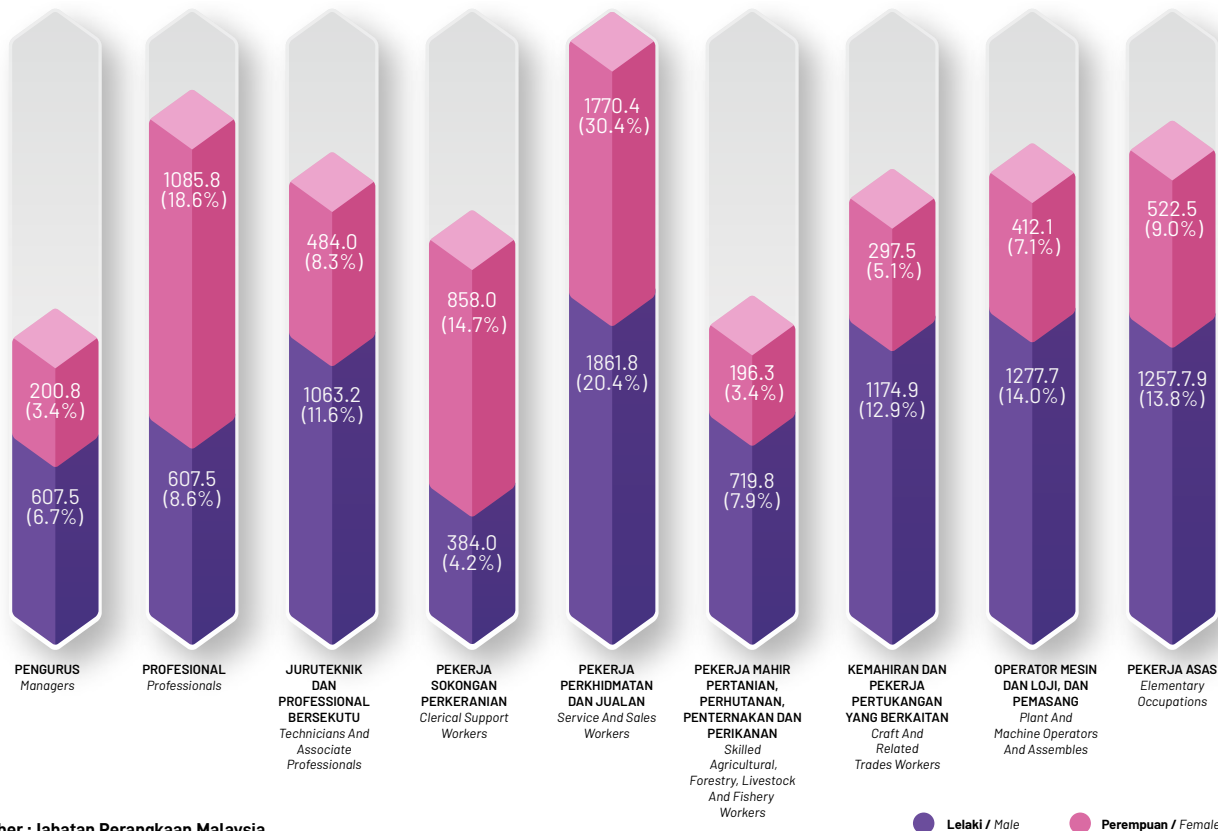

Sumber : Jabatan Perangkaan Malaysia

Source : Department of Statistics Malaysia

● Lelaki / Male

● Perempuan / Female

CARTA 2.6 BILANGAN PENDUDUK YANG BEKERJA MENGIKUT PEKERJAAN DAN JANTINA, 2021

Chart 2.6 Number of Employed Person by Occupation and Sex, 2021

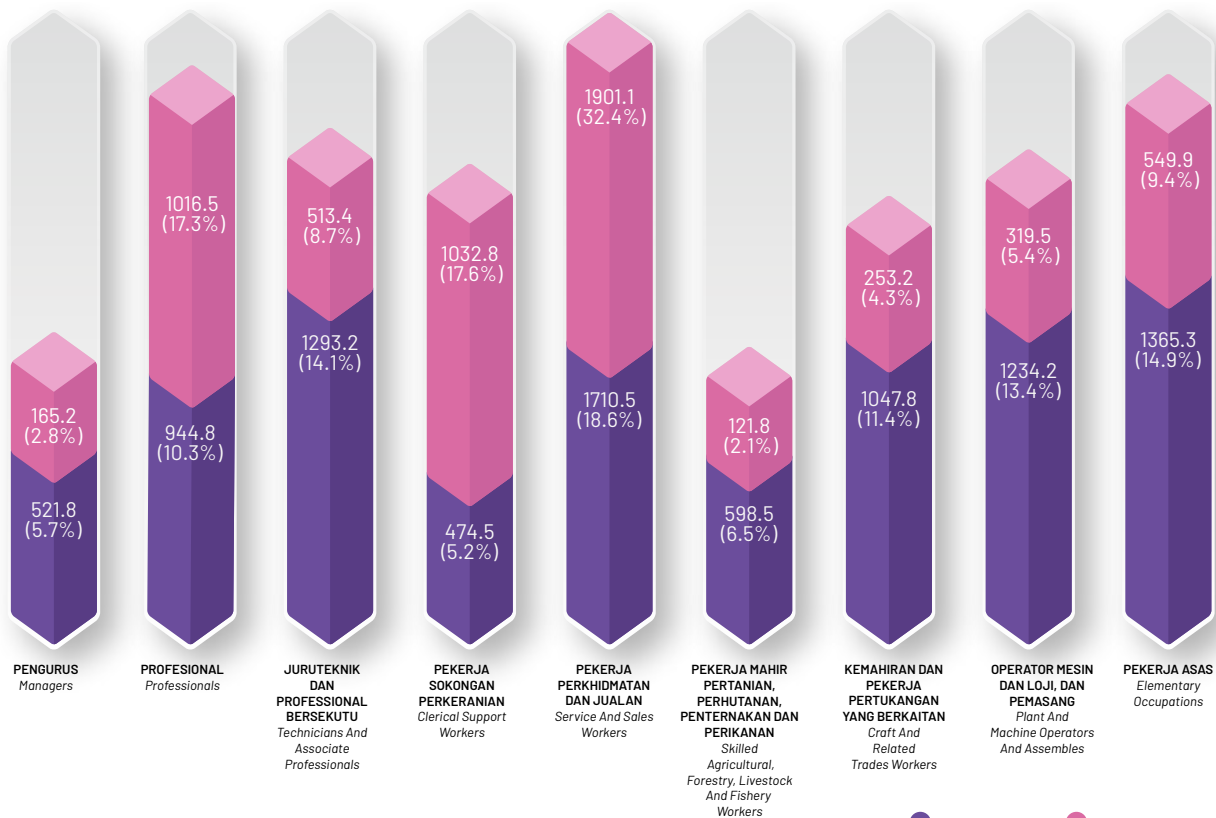

Sumber : Jabatan Perangkaan Malaysia
Source : Department of Statistics Malaysia

● Lelaki / Male ● Perempuan / Female

JADUAL 2.4 KADAR PENYERTAAN TENAGA BURUH MENGIKUT SIJIL TERTINGGI DIPEROLEHI, STRATA DAN JANTINA, 2020 DAN 2021

Table 2.4 Labour Force Participation Rate by Highest Certificate Obtained, Stratum and Sex, 2020 and 2021

Sijil tertinggi diperolehi Highest certificate obtained		Bandar Urban			Luar Bandar Rural			Jumlah Total		
		Lelaki Male	Perempuan Female	Jumlah Total	Lelaki Male	Perempuan Female	Jumlah Total	Lelaki Male	Perempuan Female	Jumlah Total
		%			%			%		
UPSRA/ UPSR atau yang setaraf UPSRA/ UPSR or equivalent	2020	70.4	38.7	55.7	83.6	43.1	67.0	74.9	40.0	59.4
	2021	69.7	39.5	55.4	85.9	39.6	68.0	76.3	39.6	60.1
PT3/ PMR/ SRP/ LCE/ SRA atau yang setaraf PT3/ PMR/ SRP/ LCE/ SRA or equivalent	2020	73.1	38.1	57.4	79.1	34.2	60.8	74.7	37.1	58.3
	2021	56.3	38.3	47.8	62.6	22.7	45.4	58.0	34.7	47.2
SPM atau yang setaraf SPM or equivalent	2020	80.0	53.7	67.4	80.6	41.5	62.3	80.1	51.4	66.4
	2021	83.8	58.0	71.8	85.7	45.0	66.9	84.2	55.5	70.8
STPM atau yang setaraf STPM or equivalent	2020	63.3	46.7	54.1	70.1	45.0	55.2	64.5	46.3	54.3
	2021	81.6	57.0	68.4	77.6	20.4	50.9	81.0	52.6	66.0
Sijil Certificate	2020	93.8	79.3	88.9	91.4	67.5	84.1	93.4	77.7	88.2
	2021	88.0	67.9	80.1	85.7	70.6	80.7	87.6	68.3	80.2
Diploma	2020	88.2	76.9	82.4	91.5	71.1	80.6	88.6	76.2	82.2
	2021	87.8	69.9	78.2	86.2	71.9	78.3	87.6	70.2	78.2
Ijazah Degree	2020	93.1	89.6	91.2	95.3	86.2	89.8	93.3	89.2	91.1
	2021	91.5	77.2	83.7	92.4	84.6	87.7	91.6	77.9	84.1
Tiada sijil No certificate	2020	84.6	42.2	61.5	91.6	49.4	72.6	87.4	44.4	65.4
	2021	87.9	47.0	66.9	92.5	42.1	71.4	89.9	45.2	68.8
Tidak berkenaan Not applicable	2020	72.2	43.5	56.8	81.6	46.1	62.4	75.4	44.4	58.8
	2021	80.9	45.4	62.4	87.6	46.1	67.4	83.5	45.7	64.3
Jumlah / Total	2020	80.2	57.5	69.1	82.5	46.5	65.8	80.6	55.3	68.4
	2021	80.5	58.1	69.5	82.4	44.7	65.3	80.9	55.5	68.6

Sumber : Jabatan Perangkaan Malaysia

Source : Department of Statistics Malaysia

JADUAL 2.5 TENAGA BURUH MENGIKUT TARAF PERKAHWINAN, STRATA DAN JANTINA, 2020

Table 2.5 Labour Force by Marital Status, Stratum and Sex, 2020

Taraf Perkahwinan <i>Marital Status</i>	Bandar <i>Urban</i>			Luar Bandar <i>Rural</i>			Jumlah <i>Total</i>			
	Lelaki <i>Male</i>	Perempuan <i>Female</i>	Jumlah <i>Total</i>	Lelaki <i>Male</i>	Perempuan <i>Female</i>	Jumlah <i>Total</i>	Lelaki <i>Male</i>	Perempuan <i>Female</i>	Jumlah <i>Total</i>	
	%			%			%			
Tidak pernah berkahwin <i>Never married</i>	2,837.0	1,722.8	4,559.8	809.9	305.6	1,115.5	3,646.9	2,028.5	5,675.3	
	38.0	33.8	36.3	38.8	30.1	36.0	38.2	33.2	36.2	
Berkahwin <i>Married</i>	4,470.1	3,075.6	7,545.7	1,225.0	629.0	1,854.0	5,695.1	3,704.6	9,399.7	
	59.9	60.3	60.1	58.7	61.9	59.8	59.6	60.6	60.0	
Batu/ duda <i>Widowed</i>	76.9	160.5	237.4	24.0	48.4	72.4	100.8	208.9	309.8	
	1.0	3.1	1.9	1.1	4.8	2.3	1.1	3.4	2.0	
Bercerai/ berpisah tetap <i>Divorced/ permanently separated</i>	83.4	138.9	222.3	27.3	33.3	60.6	110.7	172.3	282.9	
	1.1	2.7	1.8	1.3	3.3	2.0	1.2	2.8	1.8	
Jumlah / Total	(^{'000}) (%)	7,467.4 100.0	5,097.9 100.0	12,565.2 100.0	2,086.1 100.0	1,016.4 100.0	3,102.5 100.0	9,553.5 100.0	6,114.2 100.0	15,667.7 100.0

Sumber : Jabatan Perangkaan Malaysia

Source : Department of Statistics Malaysia

JADUAL 2.6 TENAGA BURUH MENGIKUT TARAF PERKAHWINAN, STRATA DAN JANTINA, 2021

Table 2.6 Labour Force by Marital Status, Stratum and Sex, 2021

Taraf Perkahwinan <i>Marital Status</i>	Bandar <i>Urban</i>			Luar Bandar <i>Rural</i>			Jumlah <i>Total</i>			
	Lelaki <i>Male</i>	Perempuan <i>Female</i>	Jumlah <i>Total</i>	Lelaki <i>Male</i>	Perempuan <i>Female</i>	Jumlah <i>Total</i>	Lelaki <i>Male</i>	Perempuan <i>Female</i>	Jumlah <i>Total</i>	
	%			%			%			
Tidak pernah berkahwin <i>Never married</i>	2,905.4	1,903.7	4,809.1	885.9	326.0	1,211.8	3,791.3	2,229.7	6,020.9	
	38.8	36.6	37.9	41.2	33.6	38.9	39.4	36.1	38.1	
Berkahwin <i>Married</i>	4,395.5	2,992.9	7,338.5	1,207.6	571.5	1,779.1	5,603.1	3,564.4	9,167.6	
	58.8	57.6	58.3	56.2	59.0	57.1	58.2	57.8	58.0	
Balu/ duda <i>Widowed</i>	97.5	146.3	243.8	32.8	44.2	76.9	130.2	190.5	320.7	
	1.3	2.8	1.9	1.5	4.6	2.5	1.4	3.1	2.0	
Berceraai/ berpisah tetap <i>Divorced/ permanently separated</i>	82.6	156.4	239.1	21.4	27.4	48.4	104.0	183.9	287.9	
	1.1	3.0	1.9	1.0	2.8	1.6	1.1	3.0	1.8	
Jumlah / Total	(^{'000}) (%)	7,481.1 100.0	5,199.4 100.0	12,680.5 100.0	2,147.6 100.0	969.1 100.0	31,167.7 100.0	9,628.7 100.0	6,168.5 100.0	15,797.2 100.0

Sumber : Jabatan Perangkaan Malaysia

Source : Department of Statistics Malaysia

JADUAL 2.7 PERATUSAN WANITA BEKERJA MENGIKUT PEKERJAAN, 2016-2021Table 2.7 *Percentage of Female Employment by Occupation, 2016-2021*

	2016	2017	2018	2019	2020	2021
Pengurus <i>Manager</i>	2.5	2.7	2.8	2.8	3.4	2.8
Profesional <i>Professional</i>	17.8	17.6	17.5	17.9	18.6	17.3
Juruteknik dan profesional bersekutu <i>Technicians and associate professionals</i>	8.4	8.8	8.5	8.2	8.3	8.7
Pekerja sokongan perkeranian <i>Clerical support workers</i>	15.7	16.1	15.7	15.9	14.7	17.6
Pekerja perkhidmatan dan jualan <i>Service and sales workers</i>	29.8	29.0	30.2	29.8	30.4	32.4
Pekerja mahir pertanian, perhutanan, penternakan dan perikanan <i>Skilled agricultural, forestry, livestock and fishery workers</i>	3.6	3.7	3.5	3.3	3.4	2.1
Pekerja kemahiran dan pekerja pertukangan yang berkaitan <i>Craft and related trades workers</i>	5.5	5.5	5.8	5.9	5.1	4.3
Operator mesin dan loji, dan pemasang <i>Plant and machine operators and assemblers</i>	6.4	6.6	6.8	7.1	7.1	5.4
Pekerja asas <i>Elementary occupations</i>	10.5	9.8	9.3	9.0	9.0	9.4

Sumber : Jabatan Perangkaan Malaysia

Source : Department of Statistics Malaysia

CARTA 2.7 KADAR PENYERTAAN TENAGA BURUH DAN KADAR PENGANGGURAN MENGIKUT NEGERI, 2020
 Chart 2.7 Labour Force Participation Rate and Unemployment Rate By State, 2020

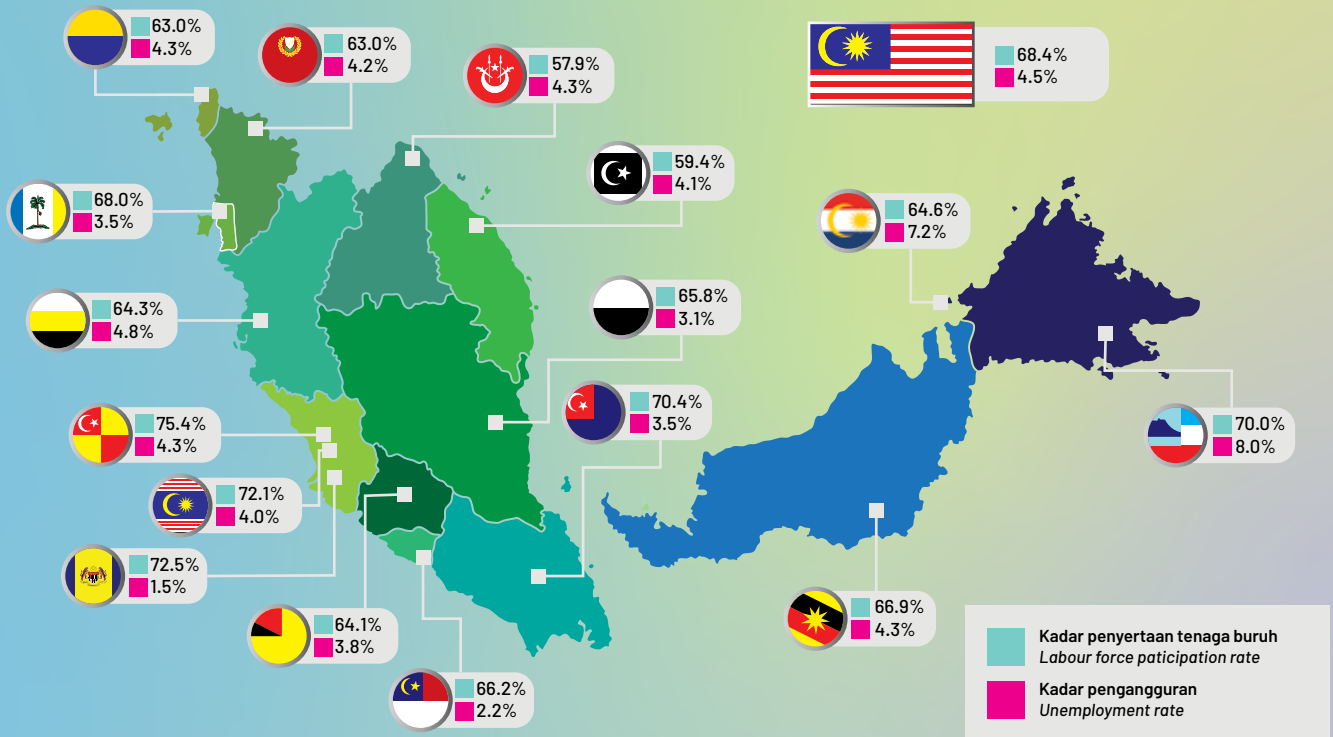

Sumber : Jabatan Perangkaan Malaysia
 Source : Department of Statistics Malaysia

CARTA 2.9 KADAR PENYERTAAN TENAGA BURUH BAGI NEGARA TERPILIH ASEAN, 2020 DAN 2021

Chart 2.9 Labour Force Participation Rate for Selected ASEAN Country, 2020 and 2021

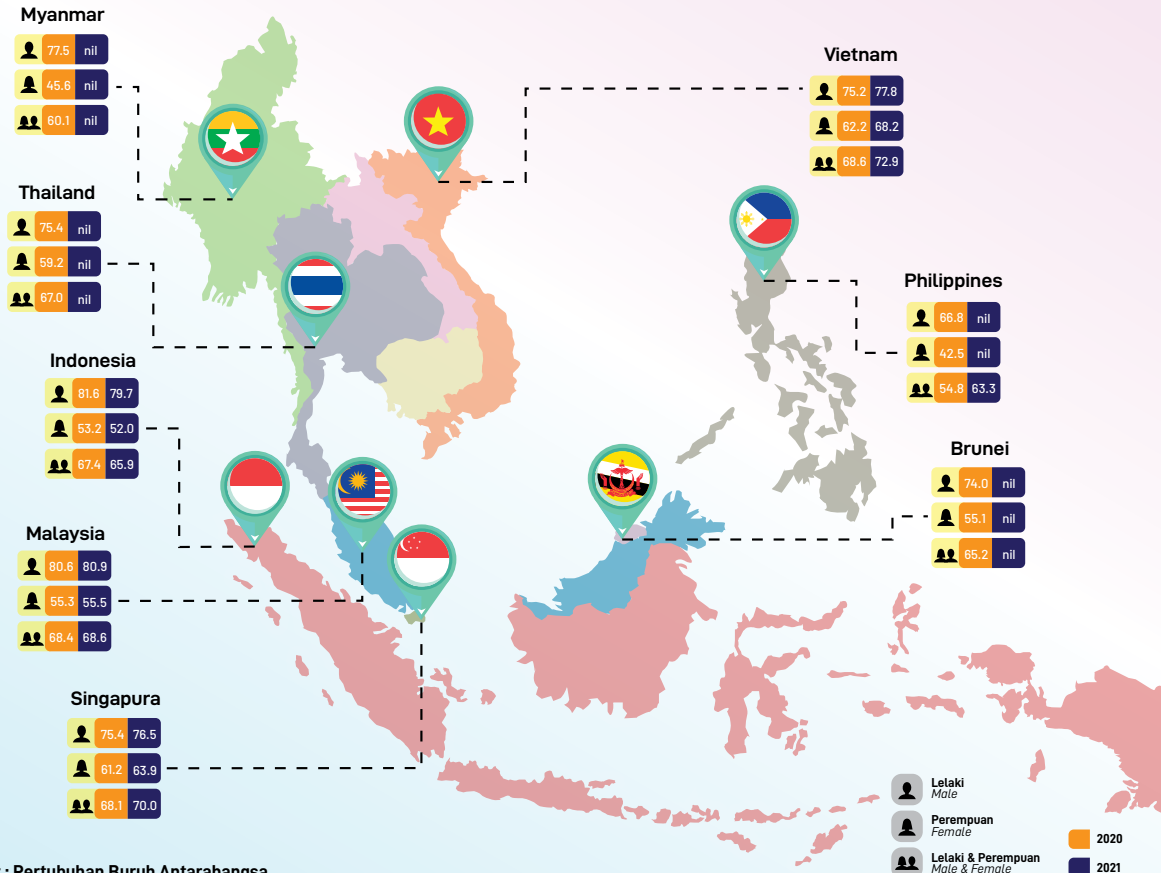

Sumber : Pertubuhan Buruh Antarabangsa
Source : International Labour Organization (ILO)

CARTA 2.10 KADAR PENYERTAAN TENAGA BURUH BAGI NEGARA TERPILIH MENGIKUT JANTINA, 2020 DAN 2021

Chart 2.10 Labour Force Participation Rate for Selected Countries by Sex, 2020 and 2021

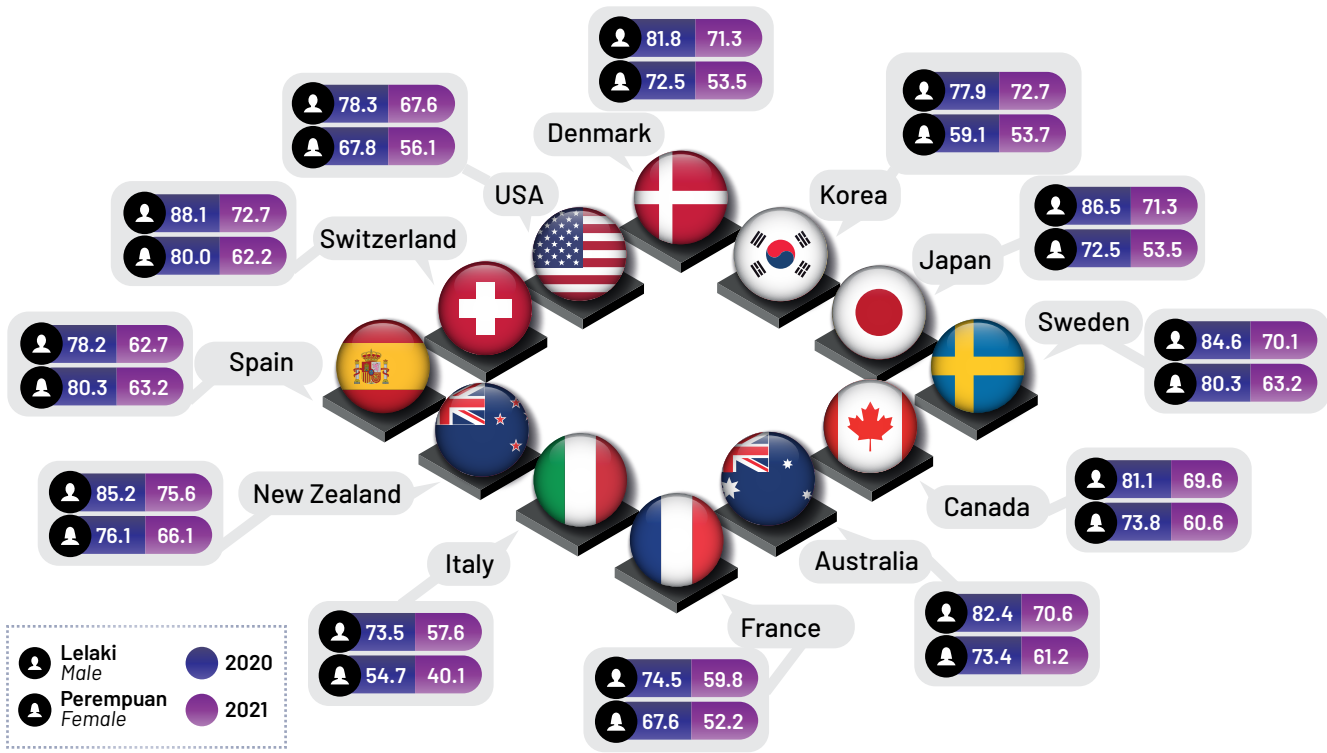

Sumber : ILO Stats
Source : ILO Stats

JADUAL 2.8 BILANGAN DAN TABURAN PERATUS PENDUDUK LUAR TENAGA BURUH MENGIKUT SEBAB TIDAK Mencari kerja, STRATA DAN JANTINA, 2020
 Table 2.8 *Number and Percentage Distribution of Population Outside Labour Force by Reason for Not Seeking Work, Stratum and Sex, 2020*

Sebab tidak mencari kerja <i>Reasons for not seeking work</i>	Bandar <i>Urban</i>			Luar Bandar <i>Rural</i>			Jumlah <i>Total</i>		
	Lelaki <i>Male</i>	Perempuan <i>Female</i>	Jumlah <i>Total</i>	Lelaki <i>Male</i>	Perempuan <i>Female</i>	Jumlah <i>Total</i>	Lelaki <i>Male</i>	Perempuan <i>Female</i>	Jumlah <i>Total</i>
(<i>'000</i>) (%)									
Masih Belajar <i>Schooling</i>	1,104.5	1,248.5	2,353.0	263.5	321.9	585.4	1,367.9	1,570.4	2,938.3
	59.7	33.2	41.9	59.4	27.6	36.3	59.7	31.8	40.7
Kerja rumah/tanggungjawab keluarga <i>Housework/ family responsibilities</i>	262.3	2,217.6	2,479.9	45.1	769.2	814.3	307.3	2,986.8	3,294.1
	14.2	58.9	44.2	10.2	65.9	50.5	13.4	60.5	45.6
Akan melanjutkan pelajaran <i>Going for further studies</i>	30.7	70.9	101.6	10.8	15.9	26.8	41.6	86.8	128.4
	1.7	1.9	1.8	2.4	1.4	1.7	1.8	1.8	1.8
Hilang upaya <i>Disabled</i>	136.5	56.3	192.7	46.1	25.1	71.3	182.6	81.4	264.0
	7.4	1.5	3.4	10.4	2.2	4.4	8.0	1.7	3.7
Tidak berminat <i>Not interested</i>	13.1	19.3	32.4	26.2	12.9	39.1	39.3	32.2	71.5
	0.7	0.5	0.6	5.9	1.1	2.4	1.7	0.7	1.0
Sudah bersara <i>Retired</i>	301.9	152.5	454.4	51.9	22.9	74.8	353.8	175.4	529.2
	16.3	4.1	8.1	11.7	2.0	4.6	15.4	3.6	7.3
Jumlah / <i>Total</i>	1,849.0 100.0	3,765.0 100.0	5,614.0 100.0	443.6 100.0	1,168.0 100.0	1,611.6 100.0	2,292.5 100.0	4,933.0 100.0	7,225.5 100.0

Sumber : Jabatan Perangkaan Malaysia
 Source : Department of Statistics Malaysia

JADUAL 2.9 BILANGAN DAN TABURAN PERATUS PENDUDUK LUAR TENAGA BURUH MENGIKUT SEBAB TIDAK MENCARI KERJA, STRATA DAN JANTINA, 2021
 Table 2.9 Number and Percentage Distribution of Population Outside Labour Force by Reason for Not Seeking Work, Stratum and Sex, 2021

Sebab tidak mencari kerja <i>Reasons for not seeking work</i>	Bandar <i>Urban</i>			Luar Bandar <i>Rural</i>			Jumlah <i>Total</i>		
	Lelaki <i>Male</i>	Perempuan <i>Female</i>	Jumlah <i>Total</i>	Lelaki <i>Male</i>	Perempuan <i>Female</i>	Jumlah <i>Total</i>	Lelaki <i>Male</i>	Perempuan <i>Female</i>	Jumlah <i>Total</i>
('000)									
(%)									
Masih Belajar <i>Schooling</i>	1,171.2	1,121.1	2,292.3	327.0	351.3	678.3	1,498.2	1,472.4	2,970.6
	64.7	29.9	41.2	71.5	29.3	40.9	66.1	29.7	41.1
Kerja rumah/tanggungjawab keluarga <i>Housework/ family responsibilities</i>	103.5	2,324.5	2,428.0	28.3	806.7	835.0	131.8	3,131.1	3,262.9
	5.7	61.9	43.6	6.2	67.2	50.4	5.8	63.2	45.2
Akan melanjutkan pelajaran <i>Going for further studies</i>	46.0	58.4	104.4	1.5	2.2	3.7	47.6	60.6	108.1
	2.5	1.6	1.9	0.3	0.2	0.2	2.1	1.2	1.5
Hilang upaya <i>Disabled</i>	143.6	59.6	203.2	27.1	14.4	41.5	170.7	74.0	244.7
	7.9	1.6	3.7	5.9	1.2	2.5	7.5	1.5	3.4
Tidak berminat <i>Not interested</i>	27.2	31.7	58.9	9.2	1.7	10.9	36.4	33.4	69.8
	1.5	0.8	1.1	2.0	0.1	0.7	1.6	0.7	1.0
Sudah bersara <i>Retired</i>	318.5	158.9	477.5	64.0	23.8	87.8	382.5	182.8	565.3
	17.6	4.2	8.6	14.0	2.0	5.3	16.9	3.7	7.8
Jumlah / Total	1,810.0	3,754.2	5,564.2	457.2	1,200.0	1,657.2	2,267.2	4,954.3	7,221.4
	100.0	100.0	100.0	100.0	100.0	100.0	100.0	100.0	100.0

Sumber : Jabatan Perangkaan Malaysia
 Source : Department of Statistics Malaysia

JADUAL 2.10 BILANGAN PENDUDUK YANG BEKERJA MENGIKUT INDUSTRI DAN JANTINA, 2020
Table 2.10 Number of Employed Persons by Industry and Sex, 2020

Industri <i>Industry</i>	('000) <i>(%)</i>	Lelaki <i>Male</i>		Perempuan <i>Female</i>		Jumlah <i>Total</i>
		('000)	(%)	('000)	(%)	
Perdagangan borong dan runcit; pembaikan kenderaan bermotor dan motosikal <i>Wholesale and retail trade; repair of motor vehicles and motorcycles</i>	(%)	1,620.9	17.8	1,144.7	19.6	2,765.6
Pembuatan <i>Manufacturing</i>		1,503.7	16.5	994.3	17.1	2,498.0
Pertanian, perhutanan dan perikanan <i>Agriculture, forestry and fishing</i>		1,212.8	13.3	353.3	6.1	1,566.0
Penginapan dan aktiviti perkhidmatan makanan dan minuman <i>Accommodation and food and beverage service activities</i>		831.3	9.1	708.7	12.2	1,540.0
Pembinaan <i>Construction</i>		1,023.7	11.2	149.7	2.6	1,173.4
Pendidikan <i>Education</i>		293.2	3.2	644.4	11.1	937.6
Aktiviti pentadbiran dan khidmat sokongan <i>Administrative and support service activities</i>		510.2	5.6	291.7	5.0	801.9
Pentadbiran awam dan pertahanan; aktiviti keselamatan sosial wajib <i>Public administration and defence; compulsory social security</i>		494.7	5.4	240.2	4.1	734.9
Pengangkutan dan penyimpanan <i>Transportation and storage</i>		572.2	6.3	117.0	2.0	689.2
Aktiviti kesihatan kemanusiaan dan kerja sosial <i>Human health and social work activities</i>		157.9	1.7	401.7	6.9	559.6
Aktiviti profesional, saintifik dan teknikal <i>Professional, scientific and technical activities</i>		191.2	2.1	188.1	3.2	379.3
Aktiviti kewangan dan insurans/ takaful <i>Financial and insurance/ takaful activities</i>		174.0	1.9	198.1	3.4	372.1
Aktiviti perkhidmatan lain <i>Other service activities</i>		140.2	1.5	126.8	2.2	267.0
Maklumat dan komunikasi <i>Information and communication</i>		133.2	1.5	90.2	1.5	223.4
Bekalan air; pembentungan, pengurusan sisa dan aktiviti pemulihan <i>Water supply; sewerage, waste management and remediation activities</i>		66.3	0.7	17.3	0.3	83.7
Pertombongan dan pengkuarian <i>Mining and quarrying</i>		59.8	0.7	22.4	0.4	82.2
Aktiviti hartanah <i>Real estate activities</i>		43.3	0.5	38.8	0.7	82.1
Bekalan elektrik, gas, wap dan pendingin udara <i>Electricity, gas, steam and air conditioning supply</i>		63.1	0.7	13.2	0.2	76.4
Aktiviti isi rumah sebagai majikan <i>Activities of households as employers</i>		6.2	0.1	59.9	1.0	66.1
Kesenian, hiburan dan rekreasi <i>Arts, entertainment and recreation</i>		30.9	0.3	27.3	0.5	58.2
Jumlah / Total		9,128.8	100.0	5,827.9	100.0	14,956.7

Jumlah termasuk 'Aktiviti badan dan pertubuhan luar wilayah' / Total includes 'Activities of extraterritorial organizations and bodies'

Sumber : Jabatan Perangkaan Malaysia

Source : Department of Statistics Malaysia

JADUAL 2.11 BILANGAN PENDUDUK YANG BEKERJA MENGIKUT INDUSTRI DAN JANTINA, 2021
Table 2.11 Number of Employed Persons by Industry and Sex, 2021

Industri <i>Industry</i>		Lelaki <i>Male</i>		Perempuan <i>Female</i>		Jumlah <i>Total</i>
		('000)	(%)	('000)	(%)	
Perdagangan borong dan runcit; pembaikan kenderaan bermotor dan motosikal <i>Wholesale and retail trade; repair of motor vehicles and motorcycles</i>	('000) (%)	1,555.2	16.9	1,271.3	21.6	2,826.5
Pembuatan <i>Manufacturing</i>		1,613.4	17.6	888.0	15.1	2,501.4
Pertanian, perhutanan dan perikanan <i>Agriculture, forestry and fishing</i>		1,231.4	13.4	318.6	5.4	1,550.0
Penginapan dan aktiviti perkhidmatan makanan dan minuman <i>Accommodation and food and beverage service activities</i>		668.1	7.3	867.4	14.8	1,535.5
Pembinaan <i>Construction</i>		1,023.2	11.1	136.4	2.3	1,159.6
Pendidikan <i>Education</i>		367.8	4.0	556.4	9.5	924.3
Aktiviti pentadbiran dan khidmat sokongan <i>Administrative and support service activities</i>		479.4	5.2	366.6	6.2	846.0
Pentadbiran awam dan pertahanan; aktiviti keselamatan sosial wajib <i>Public administration and defence; compulsory social security</i>		506.2	5.5	218.8	3.7	725.1
Pengangkutan dan penyimpanan <i>Transportation and storage</i>		555.7	6.0	148.8	2.5	704.5
Aktiviti kesihatan kemanusiaan dan kerja sosial <i>Human health and social work activities</i>		256.6	2.8	325.6	5.5	582.2
Aktiviti kewangan dan insurans/ takaful <i>Financial and insurance/ takaful activities</i>		182.1	2.0	204.3	3.5	386.5
Aktiviti profesional, saintifik dan teknikal <i>Professional, scientific and technical activities</i>		180.8	2.0	178.1	3.0	358.9
Aktiviti perkhidmatan lain <i>Other service activities</i>		147.6	1.6	127.1	2.2	274.7
Maklumat dan komunikasi <i>Information and communication</i>		155.4	1.7	79.7	1.4	235.1
Bekalan air; pembentungan, pengurusan sisa dan aktiviti pemuliharaan <i>Water supply; sewerage, waste management and remediation activities</i>		66.4	0.7	19.1	0.3	85.5
Aktiviti hartanah <i>Real estate activities</i>		50.3	0.5	33.1	0.6	83.4
Pertombongan dan pengkuarian <i>Mining and quarrying</i>		50.7	0.6	31.2	0.5	81.9
Bekalan elektrik, gas, wap dan pendingin udara <i>Electricity, gas, steam and air conditioning supply</i>		72.3	0.8	5.3	0.1	77.7
Aktiviti isi rumah sebagai majikan <i>Activities of households as employers</i>		1.1	-	63.5	1.1	64.6
Kesenian, hiburan dan rekreasi <i>Arts, entertainment and recreation</i>		26.9	0.3	33.7	0.6	60.5
Jumlah / Total		9,128.8	100.0	5,827.9	100.0	14,956.7

Jumlah termasuk 'Aktiviti badan dan pertubuhan luar wilayah' / Total includes 'Activities of extraterritorial organizations and bodies'

Sumber : Jabatan Perangkaan Malaysia

Source : Department of Statistics Malaysia

CARTA 2.11 PERATUS WANITA DALAM PEKERJAAN BERUPAH BAGI SEKTOR BUKAN PERTANIAN, 2005-2020
CHART 2.11 Share of Women in Wage Employment in the Non-Agricultural Sector, 2005-2020

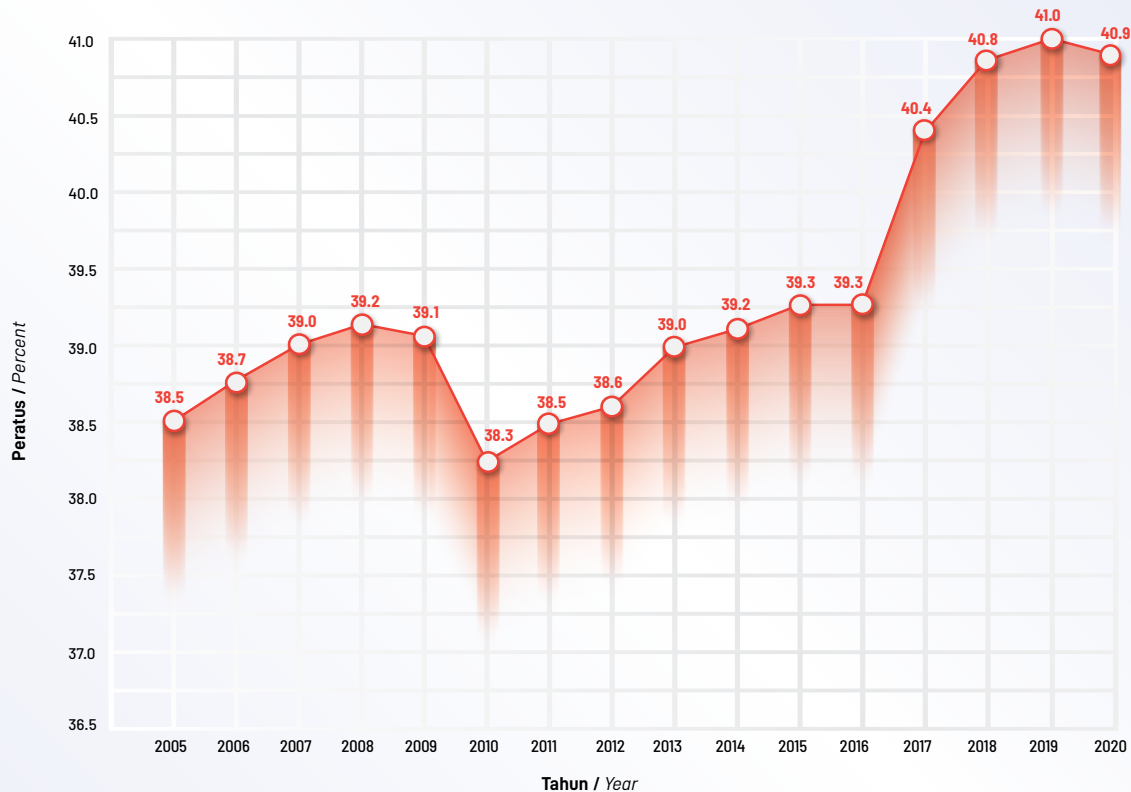

Sumber : Jabatan Perangkaan Malaysia

Source : Department of Statistics Malaysia

JADUAL 2.12 BILANGAN AHLI PROFESIONAL YANG BERDAFTAR MENGIKUT JANTINA ,2020 DAN 2021
Table 2.12 Number of Registered Professional by Sex, 2020 and 2021

Industri <i>Industry</i>	2020		2021	
	Lelaki <i>Male</i>	Perempuan <i>Female</i>	Lelaki <i>Male</i>	Perempuan <i>Female</i>
Akauntant / Accountants	17,139	19,974	17,291	20,443
Arkitek Profesional / Professional Architects	1,768	525	1,768*	525*
Arkitek / Architects	1,404	960	1,404*	960*
Jurutera Profesional / Professional Engineers	19,178	1,839	19,178*	1,839*
Jurutera Siswazah / Graduate Engineers	102,488	41,548	102,488*	41,548*
Doktor Gigi / Dentists	3,521	8,086	3,761	8,813
Doktor Perubatan / Medical Doctors	25,273	30,919	26,079	32,400
Doktor Veterina / Veterinary Surgeons	700	1,078	772	1,253
Juruukur Tanah / Land Surveyors	451	7	475	9
Juruukur Bahan / Quantity Surveyors	1,925	1,968	2,430	2,611
Peguam / Lawyers	9,346	11,343	9,190	11,194
Pakar Sakit Puan / Gynecologist	596	551	614	588
Pakar Psikitri / Psychiatrist	211	248	219	261

Nota / Notes :

*** Anggaran berdasarkan tahun terdahulu**

Estimation based on previous years

Sumber : Institut Akauntan Malaysia, Lembaga Arkitek Malaysia, Lembaga Jurutera Malaysia, Majlis Perubatan Malaysia, Majlis Pergigian Malaysia, Majlis Veterinar Malaysia, Majlis Peguam Malaysia, Lembaga Juruukur Tanah Malaysia, National Specialist Register

Source : Malaysian Institute of Accountants, Board of Architects Malaysia, Board of Engineers Malaysia, Malaysian Medical Council, National Specialist Register, Malaysian Dental Council, Malaysian Veterinary Council, Bar Council Malaysia, Board of Land



BAB
CHAPTER

PENDIDIKAN

3

CARTA 3.1 KADAR CELIK HURUF 2000, 2010, 2015 - 2020

Chart 3.1 Literacy Rate 2000, 2010, 2015 - 2020

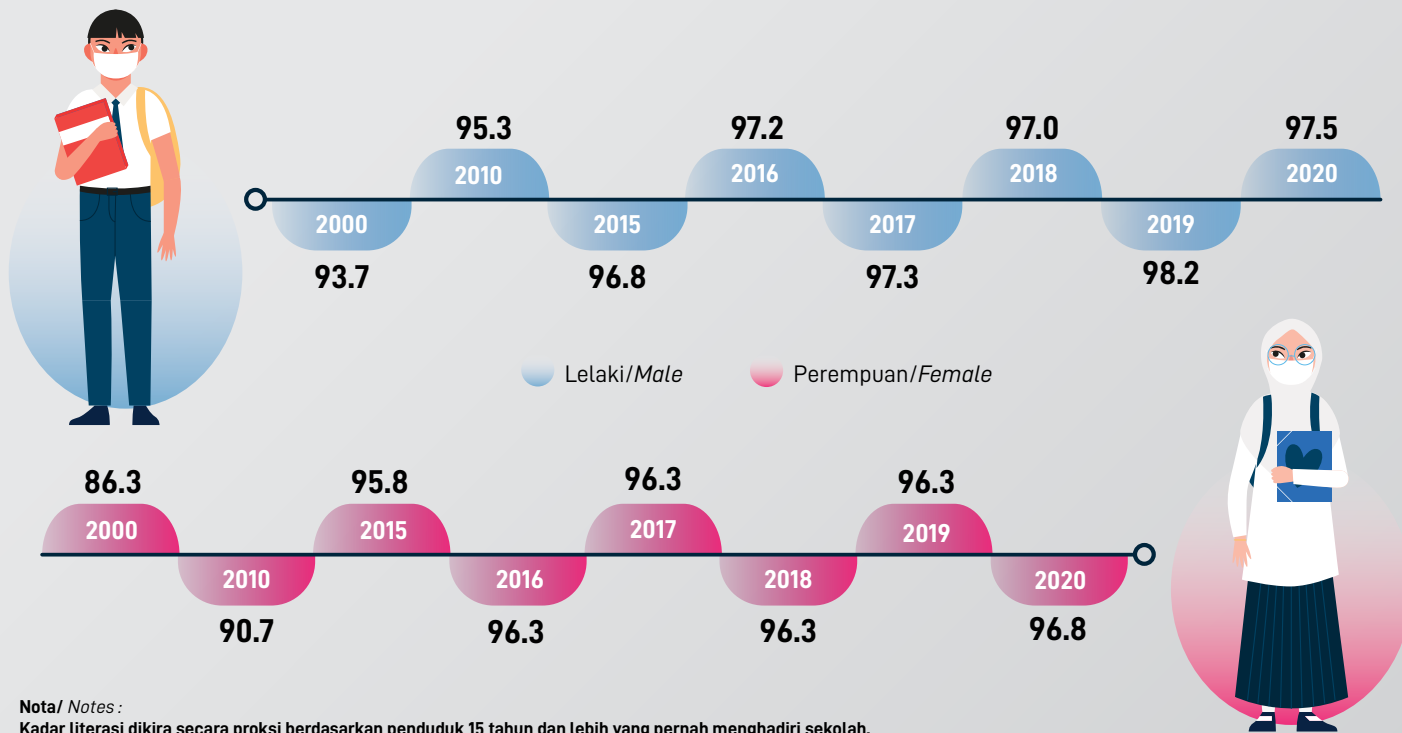

Nota/ Notes :

Kadar literasi dikira secara proksi berdasarkan penduduk 15 tahun dan lebih yang pernah menghadiri sekolah.

Literacy rate of population refer to population aged 15 years and over who had schooling (formal schools only).

Sumber: Jabatan Perangkaan Malaysia

Source : Department of Statistics Malaysia

JADUAL 3.1 ENROLMEN DI INSTITUSI PENDIDIKAN KERAJAAN DAN BANTUAN KERAJAAN MENGIKUT PERINGKAT PENDIDIKAN, 2017 - 2021

Table 3.1 Enrolment in Government and Government-Aided Educational Institutions by Level of Education, 2017 - 2021

	2017	2018	2019	2020	2021
Prasekolah / Pre-school					
Lelaki / Male	101,355	104,192	104,450	105,170	104,572
Perempuan / Female	99,894	101,546	102,264	103,289	103,371
Jumlah / Total	201,249	205,738	206,714	208,459	207,943
% Perempuan (daripada jumlah) / % Female (over total)	49.6	49.4	49.5	49.5	49.7
Rendah / Primary					
Lelaki / Male	1,371,644	1,406,511	1,399,432	1,406,511	1,419,336
Perempuan / Female	1,302,318	1,335,484	1,330,059	1,335,484	1,346,898
Jumlah / Total	2,673,962	2,741,995	2,729,491	2,741,995	2,766,234
% Perempuan (daripada jumlah) / % Female (over total)	48.7	48.7	48.7	48.7	48.7
Menengah (Rendah & Atas) / Secondary (Lower & Upper)					
Lelaki / Male	1,042,207	989,911	1,006,779	961,437	987,692
Perempuan / Female	1,056,826	998,870	1,039,210	959,048	972,095
Jumlah / Total	2,099,033	1,988,781	2,045,989	1,920,485	1,959,787
% Perempuan (daripada jumlah) / % Female (over total)	50.3	50.2	50.8	49.9	49.6
Lepas Menengah / Post Secondary (Tingkatan Enam, Program DVM, Matrikulasi, Pra-Universiti & STAM / Form Six, Matriculation, Pre-University, VCM Programme & STAM)					
Lelaki / Male	49,907	49,549	48,089	36,690	35,788
Perempuan / Female	77,540	76,396	76,553	58,236	61,852
Jumlah / Total	127,447	125,945	124,642	94,926	97,640
% Perempuan (daripada jumlah) / % Female (over total)	64.9	60.7	61.4	61.4	61.4
Institut Pendidikan Guru / Institute of Teacher Education					
Lelaki / Male	4,127	4,547	4,505	5,355	6,387
Perempuan / Female	10,115	10,974	11,936	13,244	15,794
Jumlah / Total	14,242	15,521	16,441	18,599	22,181
% Perempuan (daripada jumlah) / % Female (over total)	71.0	70.7	72.6	71.2	71.2

Nota / Notes :

Enrolmen di institusi pendidikan Kementerian Pendidikan Malaysia.

Enrolment in educational institution under the Ministry of Education Malaysia.

Sumber : Kementerian Pendidikan Malaysia

Source : Ministry of Education Malaysia

JADUAL 3.1 ENROLMEN DI INSTITUSI PENDIDIKAN KERAJAAN DAN BANTUAN KERAJAAN MENGIKUT PERINGKAT PENDIDIKAN, 2017- 2021 (SAMBUNGAN)

Table 3.1 Enrolment in Government and Government-Aided Educational Institutions by Level of Education, 2017 - 2021 (Continued)

	2017	2018	2019	2020	2021
Politeknik / Polytechnic					
Lelaki / Male	51,335	50,103	51,344	46,776	47,228
Perempuan / Female	48,271	46,267	45,018	39,160	37,328
Jumlah / Total	99,606	96,370	96,362	85,936	84,556
% Perempuan (daripada jumlah) / % Female (over total)	48.5	48.0	46.7	45.6	44.1
Kolej Komuniti / Community College					
Lelaki / Male	12,180	14,531	14,547	8,801	8,964
Perempuan / Female	8,741	11,538	11,571	7,351	6,614
Jumlah / Total	20,921	26,069	26,118	16,152	15,578
% Perempuan (daripada jumlah) / % Female (over total)	41.8	44.3	44.3	45.5	42.5
Universiti / University					
Bilangan Universiti / Number of Universities	20	20	20	20	20
Lelaki / Male	205,067	213,654	221,133	227,620	230,161
Perempuan / Female	333,488	339,048	346,492	356,956	359,718
Jumlah / Total	538,555	552,702	567,625	584,576	589,879
% Perempuan (daripada jumlah) / % Female (over total)	61.9	61.3	61.0	61.1	61.0

Sumber : Kementerian Pendidikan Tinggi

Source : Ministry of Higher Education



CARTA 3.2 : ENROLMEN DI ANGKATAN BELIA ISLAM MALAYSIA (ABIM), JABATAN AGAMA ISLAM NEGERI, JABATAN PERPADUAN NEGARA DAN INTEGRASI NASIONAL (JPNIN), JABATAN KEMAJUAN MASYARAKAT (KEMAS) DAN TADIKA SWASTA, 2020 DAN 2021

Chart 3.2 : Enrolment in Malaysia Islamic Youth Movement, State Religious Department, Department of National Unity and Integration, Community Development Department and Private Kindergartens, 2020 and 2021

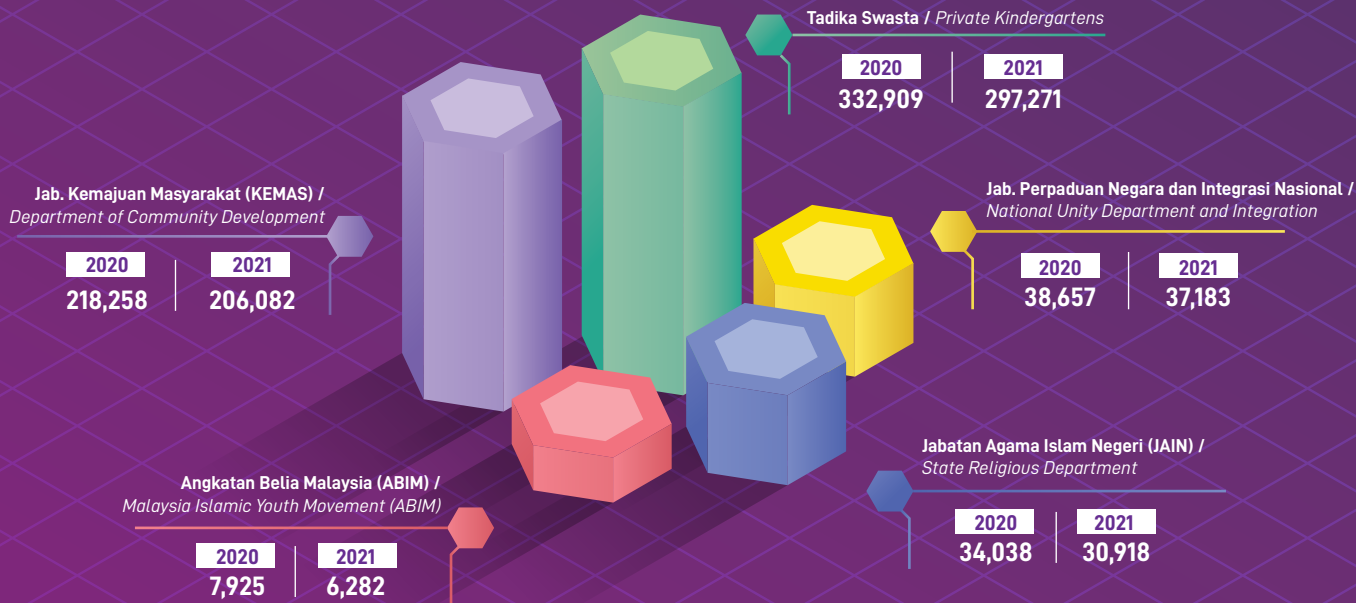

Sumber/: Kementerian Pendidikan Malaysia
Source : Ministry of Education Malaysia

JADUAL 3.2 ENROLMEN DI PROGRAM PENDIDIKAN KHAS INTEGRASI, 2020

Table 3.2 Enrolment in Special Education Integration Programme, 2020

Tahun/Tingkatan Year/Form	Kurang Upaya Penglihatan Visually Impaired		Kurang Upaya Pendengaran Hearing Impaired		Masalah Pembelajaran Learning Disabilities		Masalah Pembelajaran Spesifik Disleksia Specific Learning Disabilities (Dyslexia)		Jumlah Total	
	Lelaki Male	Perempuan Female	Lelaki Male	Perempuan Female	Lelaki Male	Perempuan Female	Lelaki Male	Perempuan Female	Lelaki Male	Perempuan Female
Tahun/Year										
Prasekolah/ Pre-school	3	0	5	1	722	282	0	0	730	283
Tahun 1 - 6 / Year 1- 6	49	18	129	110	9,052	3,527	147	52	9,377	3,707
Kelas Khas Bermasalah Pembelajaran (KKBP) Special Class for Learning Disabilities (SCLD)	31	30	78	76	20,164	7,882	178	47	20,451	8,035
Jumlah Kecil / Sub-total	83	48	212	187	29,938	11,691	325	99	30,558	12,025
Menengah Secondary										
Tingkatan 1-5 / Form 1-5	53	33	345	268	4,196	1,857	28	7	4,622	2,165
Kelas Khas Bermasalah Pembelajaran (KKBP) Special Class for Learning Disabilities (SCLD)	68	40	93	82	16,459	7,480	48	16	16,668	7,618
Jumlah Kecil / Sub-total	121	73	438	350	20,655	9,337	76	23	21,290	9,783
Jumlah Besar / Grand Total	204	121	650	537	50,593	21,028	401	122	51,848	21,808

Nota/ Notes :

Tidak termasuk enrolmen Sekolah Pendidikan Khas. Program Pendidikan Khas Integrasi adalah program khas yang dijalankan di sekolah harian biasa.
Excluding enrolment in Special Education Schools. Special Education Integration Programme is a special programme which is implemented in regular schools.

Sumber: Kementerian Pendidikan Malaysia

Source : Ministry of Education Malaysia

JADUAL 3.3 ENROLMEN DI PROGRAM PENDIDIKAN KHAS INTEGRASI, 2021

Table 3.3 Enrolment in Special Education Integration Programme, 2021

Tahun/Tingkatan Year/Form	Kurang Upaya Penglihatan Visually Impaired		Kurang Upaya Pendengaran Hearing Impaired		Bermasalah Pembelajaran Learning Disabilities		Masalah Pembelajaran Spesifik Disleksia Specific Learning Disabilities (Dyslexia)		Jumlah Total	
	Lelaki Male	Perempuan Female	Lelaki Male	Perempuan Female	Lelaki Male	Perempuan Female	Lelaki Male	Perempuan Female	Lelaki Male	Perempuan Female
Tahun/Year										
Prasekolah/ Pre-school	2	3	4	1	815	288	0	0	821	292
Tahun 1 - 6 / Year 1- 6	76	50	202	188	30,141	11,391	283	106	30,702	11,735
Kelas Khas Bermasalah Pembelajaran (KKBP) Special Class for Learning Disabilities (SCLD)	0	0	0	0	0	0	0	0	0	0
Jumlah Kecil / Sub-total	78	53	206	189	30,956	11,679	283	106	31,523	12,027
Menengah Secondary										
Tingkatan 1-5 / Form 1-5	82	47	374	304	6,405	2,796	55	21	6,916	3,168
Kelas Khas Bermasalah Pembelajaran (KKBP) Special Class for Learning Disabilities (SCLD)	44	21	43	48	16,447	7,304	36	10	16,570	7,383
Jumlah Kecil /Sub-total	126	68	417	352	22,852	10,100	91	31	23,486	10,551
Jumlah Besar / Grand Total	204	121	623	541	53,808	21,779	374	137	55,009	22,578

Nota/ Notes:

Tidak termasuk enrolmen Sekolah Pendidikan Khas. Program Pendidikan Khas Integrasi adalah program khas yang dijalankan di sekolah harian biasa. Excluding enrolment in Special Education Schools. Special Education Integration Programme is a special programme which is implemented in regular schools.

Sumber: Kementerian Pendidikan Malaysia

Source : Ministry of Education Malaysia

JADUAL 3.4 : ENROLMEN BERDASARKAN PERINGKAT PENGAJIAN DI IPT MENGIKUT JANTINA, 2020 DAN 2021

Table 3.4 : Enrolment Based Level of Studies in Higher Education Institutions by sex, 2020 and 2021

Peringkat Pengajian / Level of Studies	2020				2021			
	Lelaki Male	Perempuan Female	% Perempuan % Female	Jumlah Total	Lelaki Male	Perempuan Female	% Perempuan % Female	Jumlah Total
Kedoktoran / PhD								
UA / Public Universities	18,947	18,554	49.5	37,501	20,694	22,181	51.7	42,875
IPTS / Private HEIs	5,882	4,041	40.7	9,923	7,364	5,905	44.5	13,269
Sarjana / Masters								
UA / Public Universities	21,848	32,970	60.1	54,818	22,147	34,460	60.9	56,607
IPTS / Private HEIs	14,532	13,574	48.3	28,106	15,823	15,101	48.8	30,924
Diploma Pasca Ijazah / Post Graduate Diploma								
UA / Public Universities	590	1,422	70.7	2,012	578	1,361	70.2	1,939
Sarjana Muda / First Degree								
UA / Public Universities	139,285	230,027	62.3	369,312	143,541	235,265	62.1	378,806
IPTS / Private HEIs	130,938	140,392	51.7	271,330	123,801	134,974	52.2	258,775
Politeknik / Polytechnics	304	243	44.4	547	300	252	45.7	552
Diploma Lanjutan / Advanced Diploma								
UA / Public Universities	0	0	0.0	0	3	51	94.4	54
IPTS / Private HEIs	739	496	40.2	1,235	96	196	67.1	292
Diploma / Diploma								
UA / Public Universities	39,080	62,111	61.4	101,191	36,124	55,942	60.8	92,066
IPTS / Private HEIs	79,251	104,365	56.8	183,616	74,560	98,861	57.0	173,421
Politeknik / Polytechnics	46,183	38,716	45.6	84,899	46,853	37,003	44.1	83,856
Kolej Komuniti / Community Colleges	325	186	36.4	511	398	218	35.4	616
Sijil / Certificate								
UA / Public Universities	175	296	62.8	471	141	239	62.9	380
IPTS / Private HEIs	5,526	5,128	48.1	10,654	7,060	7,340	51.0	14,400
Kolej Komuniti / Community Colleges	8,476	7,165	45.8	15,641	8,566	6,396	42.7	14,962
Professional / Professional								
UA / Public Universities	330	593	64.2	923	398	678	63.0	1,076
Matrikulasi & Asasi / Matriculation & Foundation								
UA / Public Universities	5,562	8,322	59.9	13,884	5,182	7,524	59.2	12,706
Lain-lain/ Other								
UA / Public Universities	1,803	2,661	59.6	4,464	1,353	2,017	59.9	3,370
IPTS / Private HEIs	16,040	16,530	50.8	32,570	12,914	13,585	51.3	26,499
Politeknik / Polytechnics	289	201	41.0	490	75	73	49.3	148
Jumlah / Total								
UA / Public Universities	227,620	359,956	61.3	587,576	230,161	359,718	61.0	589,879
IPTS / Private HEIs	252,908	284,526	52.9	537,434	241,618	275,962	53.3	517,580
Politeknik / Polytechnics	46,776	39,160	45.6	85,936	47,228	37,328	44.1	84,556
Kolej Komuniti / Community Colleges	8,801	7,351	45.5	16,152	8,964	6,614	42.5	15,578

Sumber: Kementerian Pendidikan Tinggi

Source : Ministry of Higher Education

JADUAL 3.5 BILANGAN STAF AKADEMIK DI INSTITUSI PENGAJIAN TINGGI AWAM (IPTA), 2020 DAN 2021

Table 3.5 Number of Academic Staff in Public Higher Education Institution, 2020 and 2021

Jantina	2020					2021				
	Profesor Professor	Profesor Madya Associate Professor	Pensyarah Lecturer	Guru Bahasa Language Teacher	Lain-lain Others	Profesor Professor	Profesor Madya Associate Professor	Pensyarah Lecturer	Guru Bahasa Language Teacher	Lain-lain Others
Lelaki / Male	1,253	2,524	9,044	305	564	1,215	2,505	8,977	308	558
Perempuan / Female	650	2,372	13,534	800	462	670	2,384	13,745	784	422
Jumlah / Total	1,903	4,896	22,578	1,105	1,026	1,885	4,889	22,722	1,092	980
% Perempuan (daripada jumlah) % Female (over total)	34.2	48.4	59.9	72.4	45.0	35.5	48.8	60.5	71.8	43.1

Nota/ Notes :

Lain-lain termasuk Felo Penyelidik, Post Doctoral, Guru Bahasa Bukan Siswazah, SKU dan jawatan akademik lain.

Others include Research Fellows, Post Doctoral, Non-Graduate Languages Teachers, SKUs and other academic posts.

Sumber: Kementerian Pendidikan Malaysia

Source : Ministry of Education, Malaysia

CARTA 3.3 BILANGAN PEGAWAI UTAMA DI INSTITUSI PENGAJIAN TINGGI AWAM, 2020 DAN 2021

Chart 3.3 Number of Premier Officer in Public Universities, 2020 and 2021

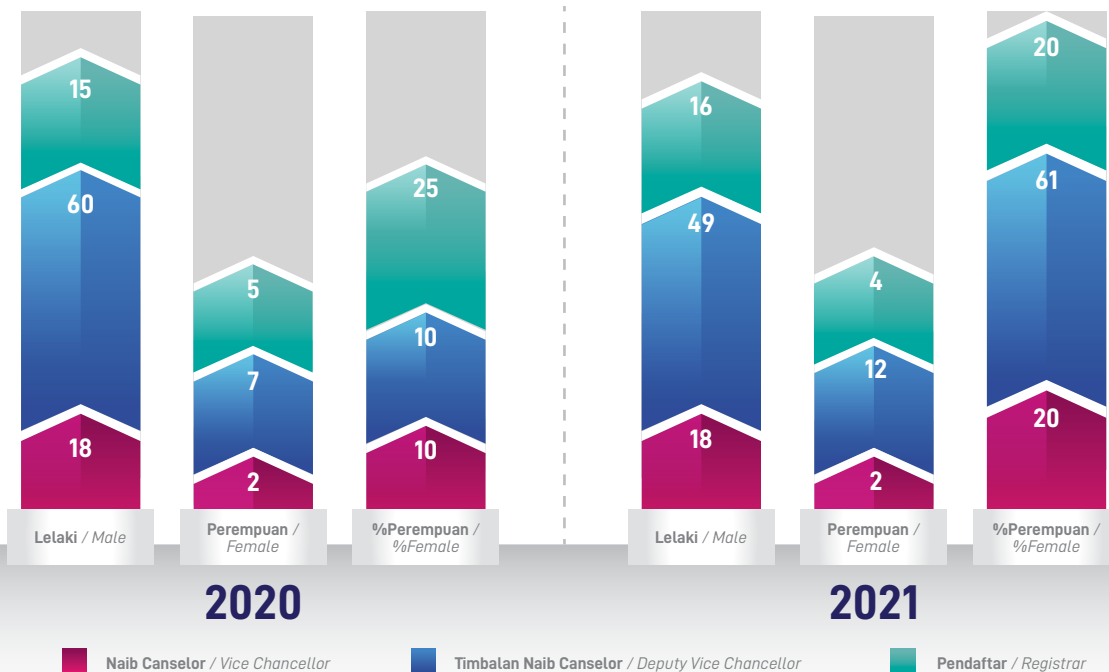

Sumber: Kementerian Pendidikan Tinggi
Source: Ministry of Higher Education

JADUAL 3.6 ENROLMEN PELAJAR DI UNIVERSITI AWAM (UA) MENGIKUT BIDANG PENGAJIAN DAN JANTINA, 2020 DAN 2021

Table 3.6 Student Enrolment in Public Universities by Field of Studies and Sex, 2020 and 2021

Bidang Pengajian <i>Field of Study</i>	2020			2021		
	Lelaki / Male	Perempuan / Female	Jumlah / Total	Lelaki / Male	Perempuan / Female	Jumlah / Total
Kejuruteraan, Pembuatan dan Pembinaan <i>Engineering, Manufacturing & Construction</i>	72,068	57,285	129,353	71,731	55,195	126,926
Pertanian dan Veterinar <i>Agriculture & Veterinary</i>	4,706	6,314	11,020	4,650	6,256	10,906
Perkhidmatan <i>Services</i>	8,397	12,795	21,192	8,550	12,505	21,055
Sains, Matematik dan Komputer <i>Science, Mathematics & Computer</i>	36,136	55,317	91,453	36,644	54,218	90,862
Sastera dan Kemanusiaan <i>Arts & Humanities</i>	19,667	34,695	54,362	19,610	35,494	55,104
Sains Sosial, Perniagaan dan Perundangan <i>Social Sciences, Business & Law</i>	64,372	133,517	197,889	65,098	134,850	199,948
Kesihatan dan Kebajikan <i>Health & Welfare</i>	9,787	25,640	35,427	10,295	26,485	36,780
Pendidikan <i>Education</i>	11,804	30,265	42,069	12,876	33,466	46,342
Program Asas <i>Basic Programmes</i>	683	1,128	1,811	707	1,249	1,956
Jumlah	227,620	356,956	584,576	230,161	359,718	589,879

Sumber: Kementerian Pendidikan Malaysia

Source : Ministry of Education Malaysia

JADUAL 3.7 : AHLI MAJLIS PERWAKILAN PELAJAR DI INSTITUT PENGAJIAN TINGGI AWAM MENGIKUT JANTINA, 2020

Table 3.7 : Members of Student Council in Public Higher Education Institutions by Sex, 2020

Nama Universiti / Name of University	Lelaki Male	Perempuan Female	% Perempuan % Female	Jumlah Total
Universiti Malaya	46	6	11.5	52
Universiti Sains Malaysia	21	22	51.2	43
Universiti Kebangsaan Malaysia	25	16	39.0	41
Universiti Putra Malaysia	28	17	37.8	45
Universiti Teknologi Malaysia	18	9	33.3	27
Universiti Teknologi Mara	25	23	47.9	48
Universiti Islam Antarabangsa Malaysia	19	7	26.9	26
Universiti Utara Malaysia	9	9	50.0	18
Universiti Malaysia Sarawak	9	7	43.8	16
Universiti Malaysia Sabah	14	18	56.3	32
Universiti Pendidikan Sultan Idris	14	13	48.1	27
Universiti Sains Islam Malaysia	15	11	42.3	26
Universiti Malaysia Terengganu	7	8	53.3	15
Universiti Tun Hussein Onn Malaysia	21	12	36.4	33
Universiti Teknikal Malaysia Melaka	15	17	53.1	32
Universiti Malaysia Pahang	21	15	41.7	36
Universiti Malaysia Perlis	13	17	56.7	30
Universiti Sultan Zainal Abidin	12	6	33.3	18
Universiti Malaysia Kelantan	15	9	37.5	24
Universiti Pertahanan Nasional	8	10	55.6	18
Jumlah / Total	355	252	41.5	607

Sumber : Unit Ehwah Pelajar di Universiti Awam

Source : Students Affairs Unit of Public University

JADUAL 3.7 : AHLI MAJLIS PERWAKILAN PELAJAR DI INSTITUT PENGAJIAN TINGGI AWAM MENGIKUT JANTINA, 2021

Table 3.7 : Members of Student Council in Public Higher Education Institutions by Sex, 2021

Nama Universiti / Name of University	Lelaki Male	Perempuan Female	% Perempuan % Female	Jumlah Total
Universiti Malaya	46	6	11.5	52
Universiti Sains Malaysia	21	22	51.2	43
Universiti Kebangsaan Malaysia	25	16	39.0	41
Universiti Putra Malaysia	28	17	37.8	45
Universiti Teknologi Malaysia	18	9	33.3	27
Universiti Teknologi Mara	25	23	47.9	48
Universiti Islam Antarabangsa Malaysia	19	7	26.9	26
Universiti Utara Malaysia	9	9	50.0	18
Universiti Malaysia Sarawak	9	7	43.8	16
Universiti Malaysia Sabah	14	18	56.3	32
Universiti Pendidikan Sultan Idris	14	13	48.1	27
Universiti Sains Islam Malaysia	15	11	42.3	26
Universiti Malaysia Terengganu	7	8	53.3	15
Universiti Tun Hussein Onn Malaysia	21	12	36.4	33
Universiti Teknikal Malaysia Melaka	15	17	53.1	32
Universiti Malaysia Pahang	21	15	41.7	36
Universiti Malaysia Perlis	13	17	56.7	30
Universiti Sultan Zainal Abidin	12	6	33.3	18
Universiti Malaysia Kelantan	15	9	37.5	24
Universiti Pertahanan Nasional	8	10	55.6	18
Jumlah / Total	355	252	41.5	607

Sumber : Unit Ehwal Pelajar di Universiti Awam

Source : Students Affairs Unit of Public University

BAB
CHAPTER

EKONOMI
Economy

4



CARTA 4.1 PENDAPATAN ISI RUMAH KASAR BULANAN PENENGAH DAN PURATA MENGIKUT NEGERI, 2020

Chart 4.1 Mean and Median of Monthly Household Income by State, 2020

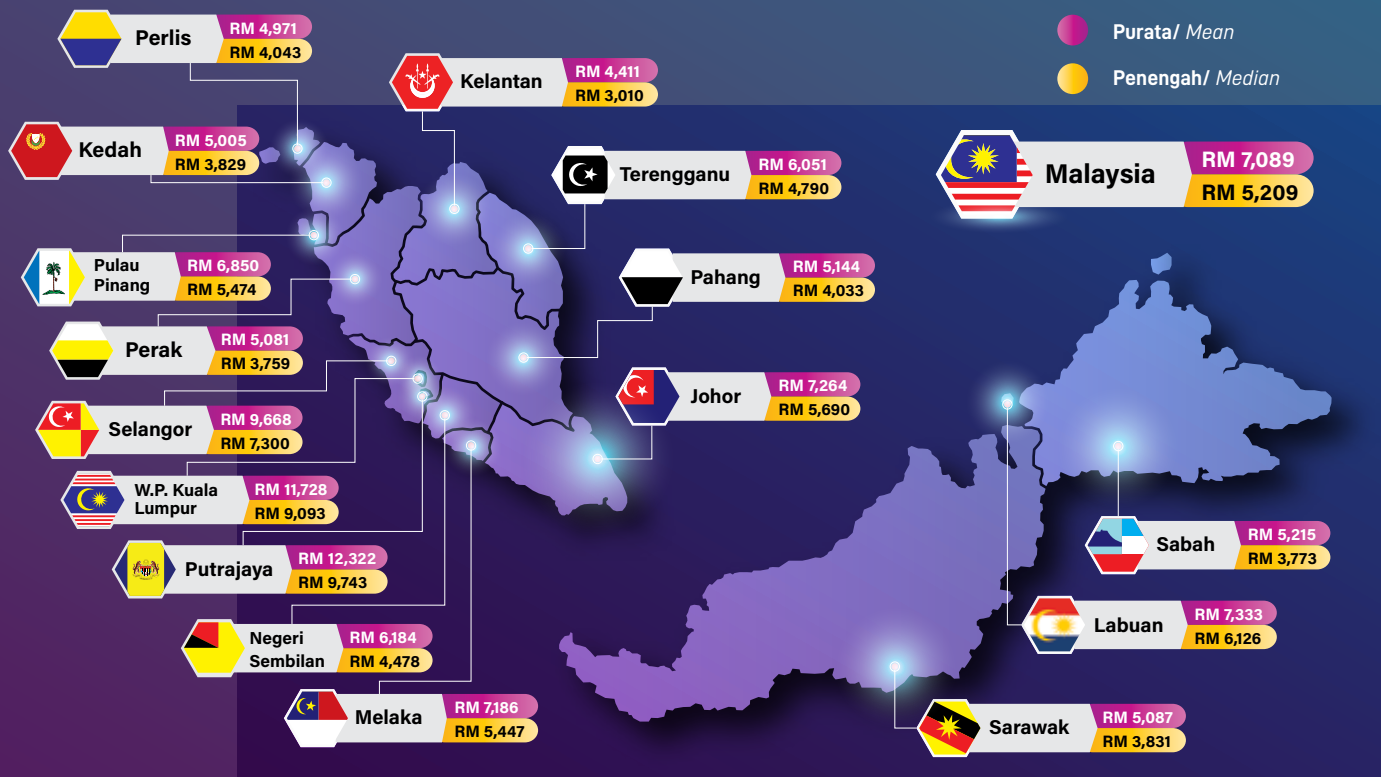

Sumber : Jabatan Perangkaan Malaysia
Source : Department of Statistics Malaysia

CARTA 4.2 KEMISKINAN MUTLAK MENGIKUT NEGERI, 2019 DAN 2020

Chart 4.2 Absolute Poverty by State, 2019 and 2020

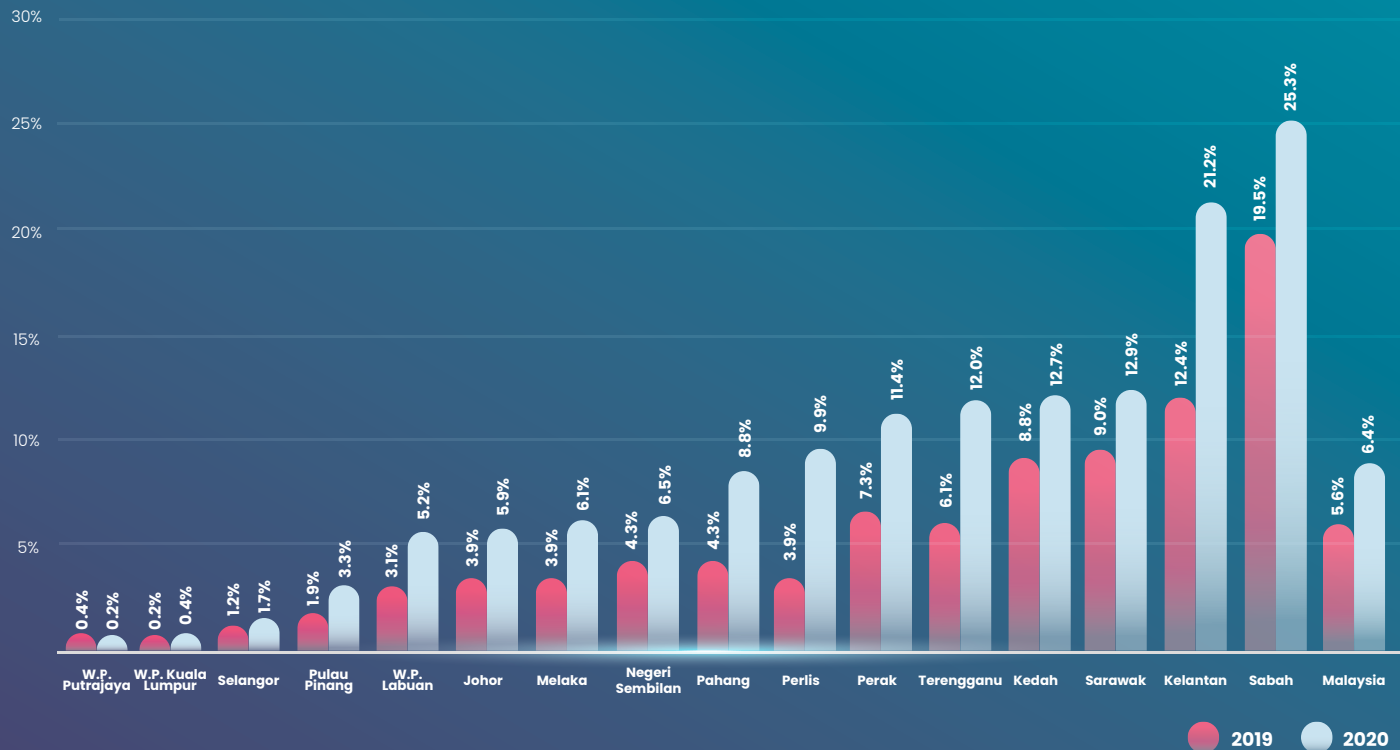

Sumber : Jabatan Perangkaan Malaysia
Source : Department of Statistics Malaysia

JADUAL 4.1 PERATUSAN ISI RUMAH MENGIKUT PERALIHAN KUMPULAN ISI RUMAH DAN TARAF AKTIVITI KETUA ISI RUMAH, 2020

Table 4.1 Percentage of Household by Household Group Transition and Activity Status of Head of Household, 2020

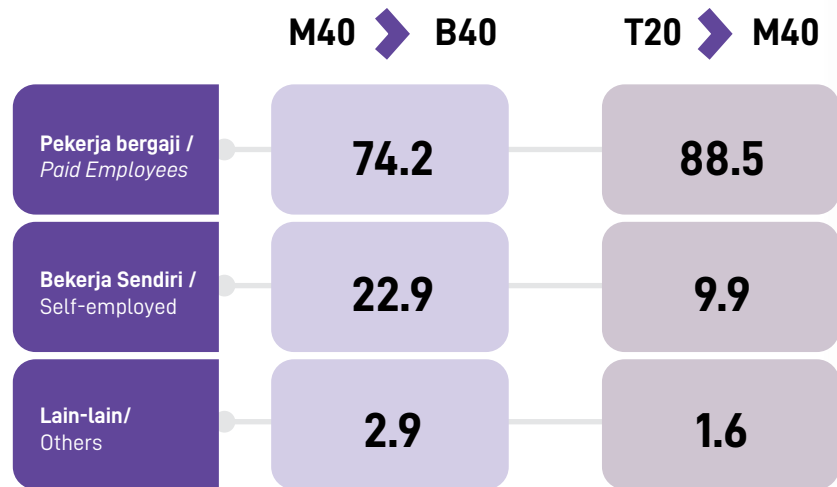

Nota/Notes :

1. Pekerja bergaji termasuk pekerja kerajaan dan swasta.

1. Paid employees includes government and private employees.

2. Bekerja sendiri termasuk majikan dan bekerja sendiri.

2. Self-employed includes employer and self-employed.

3. Lain-lain termasuk pekerja keluarga tanpa gaji, suri rumah, pelajar, pesara kerajaan, pesara swasta, warga emas, OKU dan lain-lain.

3. Others includes unpaid family worker, housewife, student, government pensioner, private pensioner, elderly, PWD and others.

Sumber : Jabatan Perangkaan Malaysia

Source : Department of Statistics Malaysia

JADUAL 4.2 PURATA GAJI DAN UPAH BULANAN PEKERJA MENGIKUT INDUSTRI DAN JANTINA, 2020 DAN 2021

Table 4.2 Mean monthly salaries & wages of employees by industry and sex, Malaysia, 2020 dan 2021

Industri Purata (RM)	2020			2021		
	Lelaki / Male	Perempuan / Female	Jumlah / Total	Lelaki / Male	Perempuan / Female	Jumlah / Total
Pertanian <i>Agriculture</i>	1,623	1,505	1,598	1,770	1,798	1,776
Perlombongan dan pengkuarian <i>Mining and quarrying</i>	5,298	4,439	5,064	5,293	4,468	5,040
Pembuatan <i>Manufacturing</i>	2,714	2,252	2,542	2,724	2,414	2,606
Bekalan elektrik, gas, wap dan pendingin udara <i>Electricity, gas, steam and air conditioning supply</i>	3,668	3,223	3,596	3,427	3,254	3,401
Bekalan air; pembentungan, pengurusan sisa dan aktiviti pemulihan <i>Water supply; sewerage, waste management and remediation activities</i>	2,615	2,370	2,571	2,651	2,645	2,650
Pembinaan <i>Construction</i>	2,500	2,852	2,557	2,293	2,611	2,347
Perdagangan borong dan runcit; pembaikan kenderaan bermotor dan motosikal <i>Wholesale and retail trade; repair of motor vehicles and motorcycles</i>	2,143	1,830	2,011	2,182	1,918	2,063
Pengangkutan dan penyimpanan <i>Transportation and storage</i>	2,487	2,453	2,481	2,572	2,587	2,576
Penginapan dan aktiviti perkhidmatan makanan dan minuman <i>Accommodation and food and beverage service activities</i>	2,024	1,528	1,795	2,133	1,771	1,951
Maklumat dan Komunikasi <i>Information and communication</i>	4,664	3,849	4,310	4,597	3,855	4,346
Aktiviti kewangan dan insurans/takaful <i>Financial and insurance/takaful activities</i>	4,755	3,780	4,221	4,452	3,541	3,949
Aktiviti Hartanah <i>Real estate activities</i>	3,868	3,273	3,570	3,926	3,246	3,636
Aktiviti profesional, saintifik dan teknikal <i>Professional, scientific and technical activities</i>	4,667	3,362	3,959	4,748	3,226	3,916
Aktiviti pentadbiran dan khidmat sokongan <i>Administrative and support service activities</i>	2,004	1,971	1,992	1,991	2,120	2,040
Pentadbiran awam dan pertahanan; aktiviti keselamatan sosial wajib <i>Public administration and defence; compulsory social security</i>	4,213	4,006	4,146	4,327	4,279	4,313
Pendidikan <i>Education</i>	5,944	4,698	5,088	6,375	5,019	5,550
Aktiviti kesihatan kemanusiaan dan kerja sosial <i>Human health and social work activities</i>	4,761	3,767	4,077	5,193	4,167	4,547
Kesenian, hiburan dan rekreasi <i>Arts, entertainment and recreation</i>	2,901	2,436	2,665	3,132	2,631	2,908
Aktiviti perkhidmatan lain <i>Other service activities</i>	2,205	2,042	2,124	2,023	2,007	2,016
Jumlah¹ (RM)	2,963	2,889	2,933	3,085	2,968	3,037

Nota/Notes:

Data merujuk kepada warganegara sahaja / Data refer to citizen¹

1 Jumlah termasuk 'Aktiviti dan dan pertubuhan luar wilayah' / Total includes 'Activities of extraterritorial organizations and bodies'

Industri dikelaskan mengikut Piawaian Klasifikasi Industri Malaysia (MSIC) 2008 versi 1.0 / Industry is classified according to the Malaysia Standard Industrial Classification (MSIC) 2008 Version 1.0

Sumber : Jabatan Perangkaan Malaysia

Source : Department of Statistics Malaysia

CARTA 4.3 PENDUDUK BEKERJA DALAM SEKTOR PERTANIAN MENGIKUT JANTINA, 2019 - 2021

"Chart 4.3 Employed Persons in the Agriculture Sector by Sex, 2019 - 2021

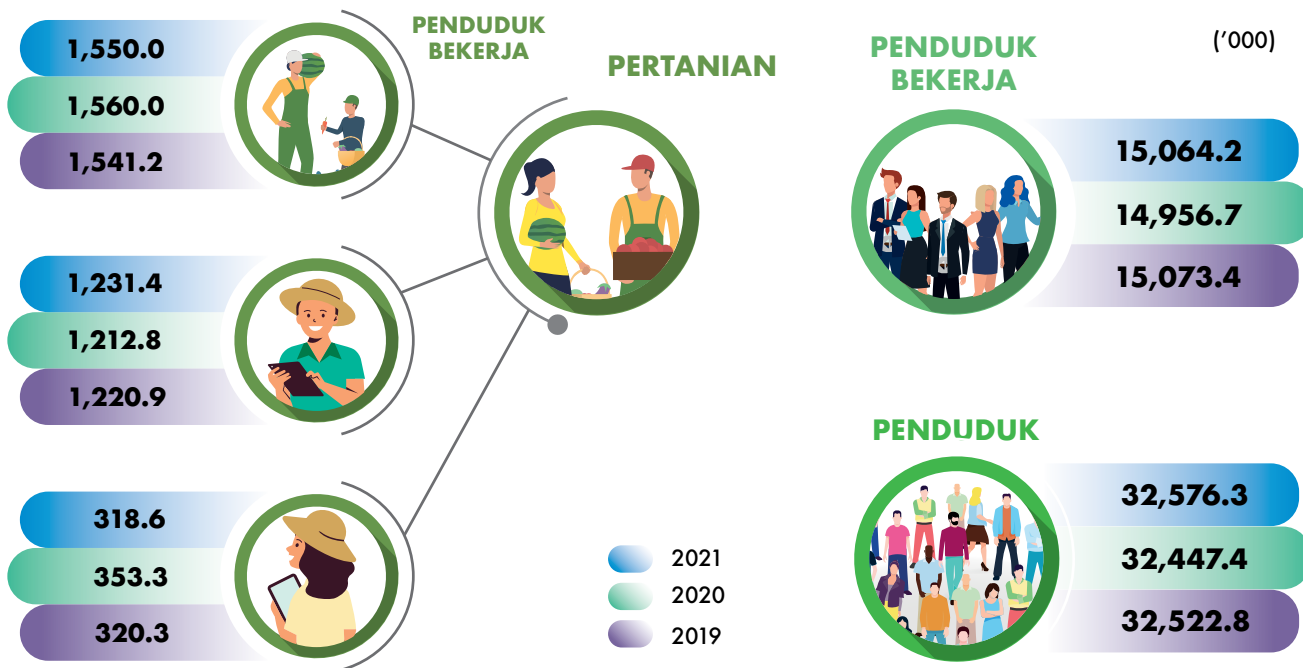

Sumber : Jabatan Perangkaan Malaysia
 Source : Department of Statistics Malaysia

CARTA 4.4 GAJI DAN UPAH SISWAZAH MENGIKUT JANTINA, 2020 DAN 2021
Chart 4.4 Salaries and Wages of Graduates by Sex, 2020 and 2021

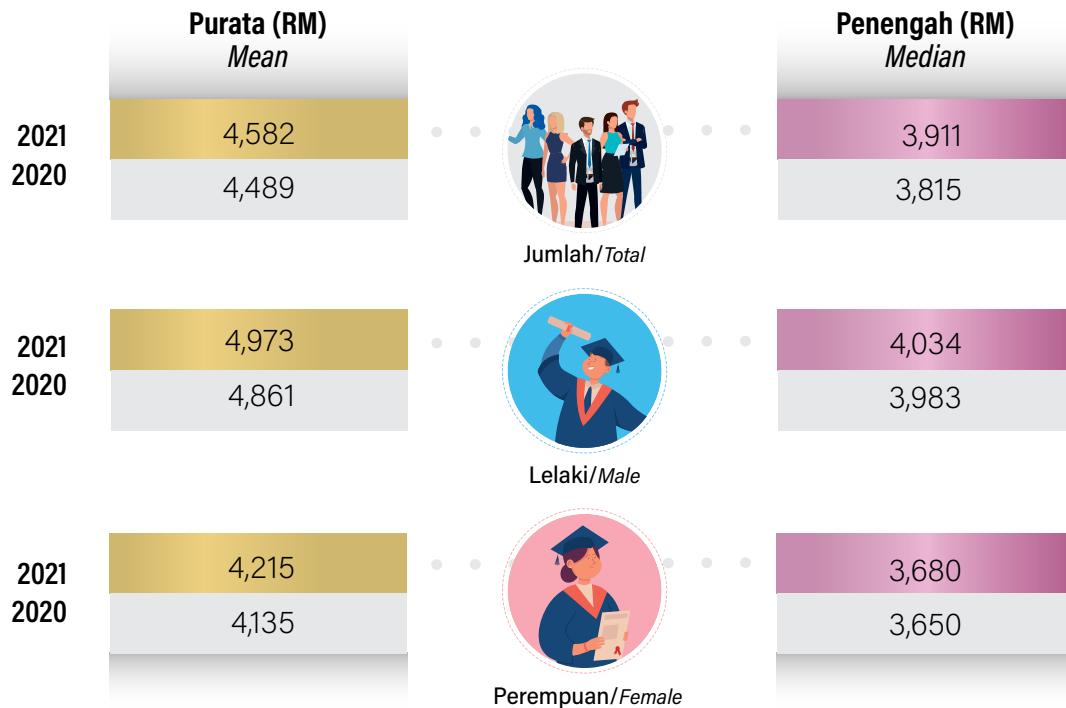

Sumber : Jabatan Perangkaan Malaysia
 Source : Department of Statistics Malaysia

CARTA 4.5 KEUSAHAWANAN MENGIKUT JANTINA, 2020 DAN 2021

Chart 4.5 Entrepreneurship by sex, 2020 and 2021

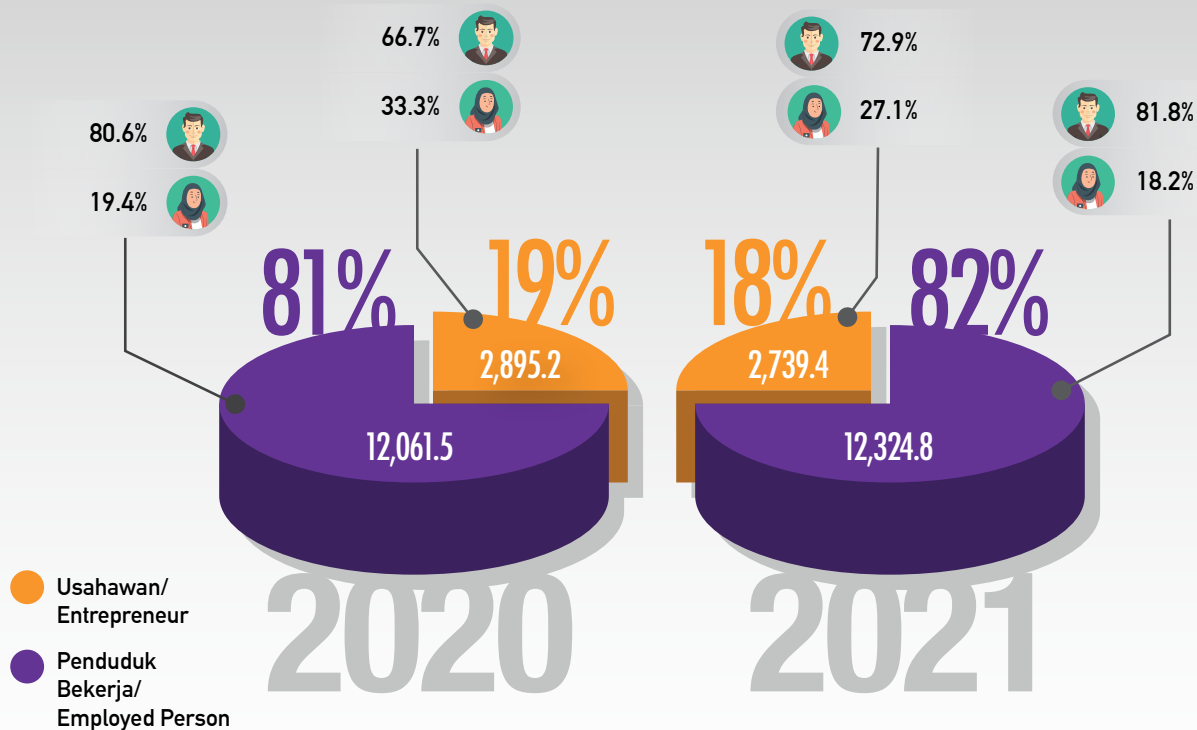

Nota/Notes :

1. Usahawan adalah status orang yang bekerja dalam pekerjaan sebagai majikan dan bekerja sendiri

Entrepreneur is employed person status in employment as employer and own account worker

Sumber : Jabatan Perangkaan Malaysia

Source : Department of Statistics Malaysia

CARTA 4.6 PERATUS INDIVIDU MEMILIKI TELEFON BIMBIT MENGIKUT JANTINA, 2020 DAN 2021
Chart 4.6 Percentage of individual owning mobile phone by sex, 2020 and 2021

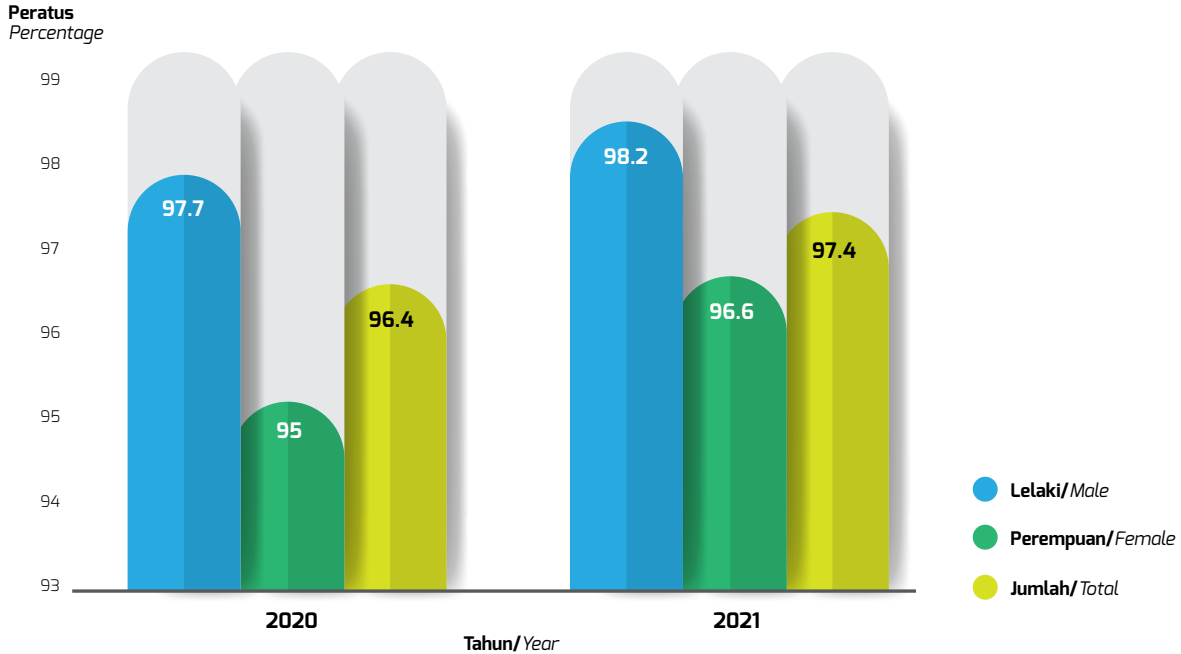

Sumber : Jabatan Perangkaan Malaysia
Source : Department of Statistics Malaysia

CARTA 4.7 PERATUSAN PENGGUNAAN INTERNET MENGIKUT STRATA , 2020 DAN 2021

Chart 4.7 Percentage of Internet Usage by Stratum, 2020 and 2021

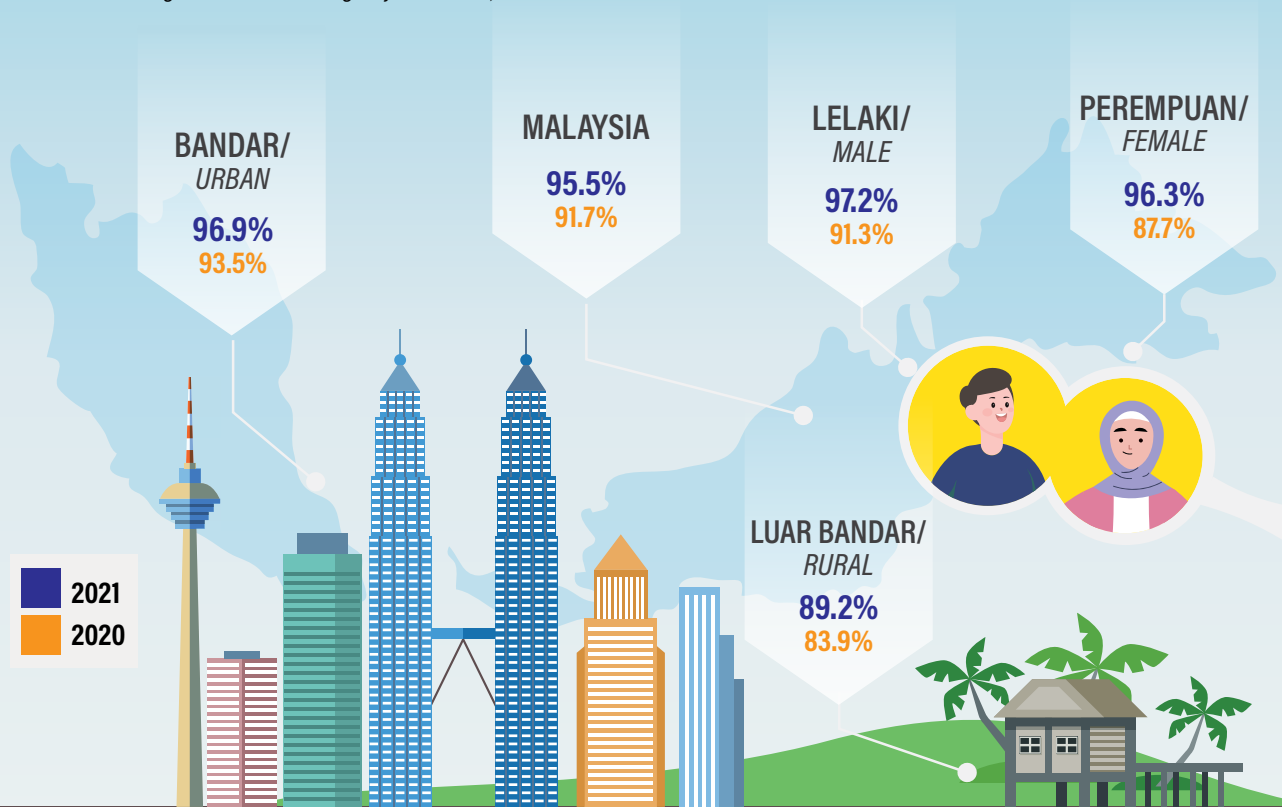

JADUAL 4.3 PERATUSAN INDIVIDU MENGGUNAKAN AKTIVITI E-DAGANG MENGIKUT JANTINA, 2020 DAN 2021

Table 4.3 Percentage of individual using e-Commerce activity by sex, 2020 and 2021

e-Dagang e-Commerce	2020			2021		
	Lelaki / Male	Perempuan / Female	Jumlah / Total	Lelaki / Male	Perempuan / Female	Jumlah / Total
Membeli barangan/Perkhidmatan Purchasing good/services	43.5	46.7	45.0	63.6	66.0	64.7
Menjual barangan/Perkhidmatan Selling goods/ services	5.7	6.1	5.9	6.7	7.3	7.0

Nota / Notes:

Membeli atau membuat pesanan barangan atau perkhidmatan selain e-Dagang, menjual barangan atau perkhidmatan melalui e-Dagang
Purchasing or ordering goods or services (e-Commerce), selling goods or services via e-commerce

Sumber : Jabatan Perangkaan Malaysia

Source : Department of Statistics, Malaysia

BAB
CHAPTER

**REPRODUKTIF
& KELUARGA**
*Reproductive
& Family*

5



JADUAL 5.1 KESIHATAN : RINGKASAN PERANGKAAAN

Table 5.1 Health : Summary of Statistics

		2013	2014	2015	2016	2017	2018	2019	2020 ^p
Jangka Hayat ketika Lahir									
<i>Life Expectancy at Birth</i>									
Lelaki / Male	(tahun) / (years)	72.3	72.4	72.5	72.1	72.1	72.3	72.8	72.8
% Perempuan / % Female	(tahun) / (years)	76.9	77.0	77.1	77.0	77.1	77.2	77.4	77.8
Kadar Kelahiran Kasar	setiap ribu / per ('000)	16.7	17.2	16.7	16.1	15.9	15.5	15.0	14.4
<i>Crude Birth Rate</i>									
Lelaki / Male	setiap ribu / per ('000)	16.7	17.2	16.7	16.1	15.9	15.5	15.5	14.5
% Perempuan / % Female	setiap ribu / per ('000)	16.6	17.2	16.7	16.1	15.9	15.2	14.9	14.3
Kadar Kematian Kasar	setiap ribu / per ('000)	4.7	4.9	5.0	5.1	5.3	5.3	5.3	5.1
<i>Crude Death Rate</i>									
Lelaki / Male	setiap ribu / per ('000)	5.3	5.5	5.6	5.7	5.8	5.3	5.9	5.7
% Perempuan / % Female	setiap ribu / per ('000)	4.1	4.3	4.4	4.5	4.6	4.9	4.7	4.4
Kadar Pertambahan Semula Jadi Kasar	setiap ribu / per ('000)	11.6	12.3	11.7	10.9	10.9	10.2	9.7	9.3
<i>Crude Rate of Natural Increase</i>									
Lelaki / Male	setiap ribu / per ('000)	11.1	11.8	11.2	10.3	10.0	10.0	9.1	8.8
% Perempuan / % Female	setiap ribu / per ('000)	12.2	12.9	12.3	11.6	11.3	11.3	10.2	9.9
Kadar Mortaliti Bayi	setiap ribu / per ('000)	6.3	6.7	6.9	6.7	6.9	7.2	6.4	5.7
<i>Infant Mortality Rate</i>									
Lelaki / Male	setiap ribu / per ('000)	7.0	7.3	7.3	7.1	7.4	7.4	8.2	6.2
% Perempuan / % Female	setiap ribu / per ('000)	5.6	6.1	6.4	6.2	6.3	6.3	7.2	5.3
Nisbah Mortaliti Ibu Bersalin	setiap 100,000 per 100,000	21.4	22.3	23.8	29.1	25.0	23.5	21.1	24.9
<i>Maternal Mortality Ratio</i>									

Nota/Note :

 1. ^p Angka permulaan

^p Preliminary

2. Mortaliti bayi merujuk kepada kematian bayi yang berumur kurang daripada 1 tahun.

Infant mortality refers to deaths of infants aged less than 1 year.

3. Mortaliti ibu bersalin merujuk kepada kematian yang disebabkan oleh kesulitan semasa hamil atau semasa melahirkan anak atau kematian dalam tempoh 42 hari selepas bersalin.

Maternal mortality refers to deaths which are caused by complications of pregnancy, childbirth and the puerperium, within the period of 42 days after childbirth.

Sumber : Jabatan Perangkaan Malaysia

Source : Department of Statistics Malaysia

JADUAL 5.1 KESIHATAN : RINGKASAN PERANGKAAN (SAMBUNGAN)

Table 5.1 Health : Summary of Statistics (Continued)

		2013	2014	2015	2016	2017	2018	2019	2020 ^p
Kadar Kesuburan Jumlah <i>Total Fertility Rate</i>	setiap perempuan <i>(per female)</i>	2.0	2.1	2.0	1.9	1.9	1.8	1.8	1.7
Kadar Kelahiran Mati <i>Stillbirths Rate</i>	setiap ribu / per ('000)	4.3	4.3	4.4	5.2	5.4	5.5	5.4	5.1
Lelaki / Male	setiap ribu / per ('000)	4.5	4.6	4.7	5.2	5.9	5.8	5.6	5.3
% Perempuan / % Female	setiap ribu / per ('000)	4.1	3.9	4.1	5.2	4.9	5.1	5.1	4.9
Kadar Mortaliti Perinatal <i>Perinatal Mortality Rate</i>	setiap ribu / per ('000)	7.3	7.4	7.7	8.3	8.7	8.9	8.4	8.1
Lelaki / Male	setiap ribu / per ('000)	7.8	8.1	8.3	8.5	9.5	9.6	8.8	8.5
% Perempuan / % Female	setiap ribu / per ('000)	6.7	6.6	7.1	8.1	7.9	8.2	7.9	7.5
Kadar Mortaliti Neonatal <i>Neonatal Mortality Rate</i>	setiap ribu / per ('000)	4.0	4.2	4.3	4.2	4.4	4.6	4.1	3.9
Lelaki / Male	setiap ribu / per ('000)	4.5	4.6	4.7	4.4	4.8	5.0	4.3	4.2
% Perempuan / % Female	setiap ribu / per ('000)	3.5	3.7	3.9	3.9	4.0	4.2	3.8	3.5
Kadar Mortaliti Kanak-kanak <i>Toddler Mortality Rate</i>	setiap ribu / per ('000)	0.4	0.4	0.4	0.4	0.4	4.0	0.3	0.3
Lelaki / Male	setiap ribu / per ('000)	0.4	0.4	0.4	0.4	0.4	0.4	0.3	0.3
% Perempuan / % Female	setiap ribu / per ('000)	0.4	0.4	0.3	0.3	0.3	0.4	0.3	0.3

Nota/Note :

1. ^p Angka permulaan^p Preliminary**2. Kelahiran mati merujuk kepada kelahiran selepas kehamilan 28 minggu atau lebih yang tiada tanda bernyawa semasa dilahirkan.***Stillbirths refers to births after 28 completed weeks or more of gestation without any sign of life during delivery.***3. Mortaliti perinatal merujuk kepada kelahiran mati dan kematian bayi yang berumur kurang daripada 1 minggu.***Perinatal mortality refers to stillbirths and deaths of infants aged less than 1 week.***4. Mortaliti neonatal merujuk kepada kematian bayi yang berumur kurang daripada 28 hari.***Neonatal mortality refers to deaths of infants aged less than 28 days.***5. Mortaliti kanak-kanak merujuk kepada kematian kanak-kanak yang berumur 1-4 tahun.***Toddler mortality refers to deaths of toddlers age 1-4 years.*

Sumber : Jabatan Perangkaan Malaysia

Source : Department of Statistics Malaysia

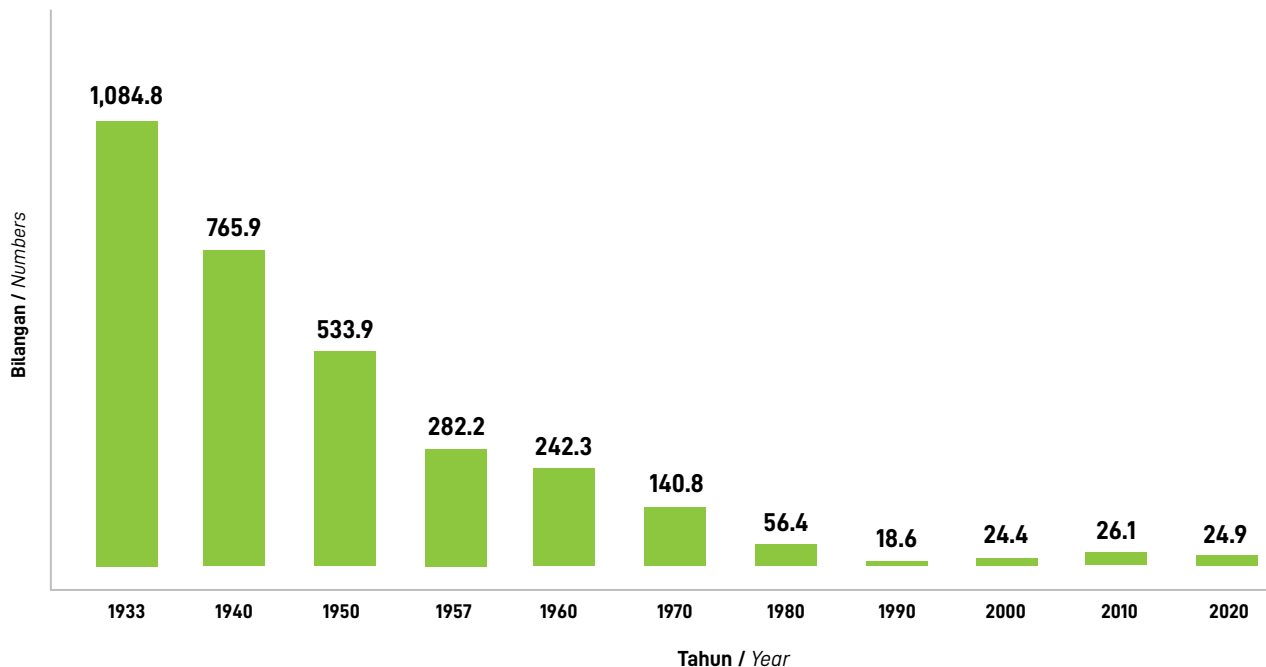
CARTA 5.1 NISBAH MORTALITI IBU BERSALIN (BAGI SETIAP 100,000), 1933 - 2020Chart 5.1 *Maternal Mortality Rate (Per 100,000), 1933 - 2020***Nota/Note :**

1. Mortaliti ibu bersalin merujuk kepada kematian yang disebabkan oleh kesulitan semasa hamil atau semasa melahirkan anak atau kematian dalam tempoh 42 hari selepas bersalin.

Maternal mortality refers to deaths which are caused by complications of pregnancy, childbirth and the puerperium, within the period of 42 days after childbirth.

2. Tahun 1933,1940,1950,1957 & 1960 bagi Semenanjung Malaysia sahaja, Tahun 1970,1980,1990, 2000 - 2020 bagi Malaysia.

Sumber: Jabatan Perangkaan Malaysia

Source: Department of Statistics Malaysia

CARTA 5.2 JANGKAAN HAYAT KETIKA LAHIR MENGIKUT JANTINA, 1990 - 2030

Chart 5.2 Life Expectancy at Birth by Sex, 1990 -2030

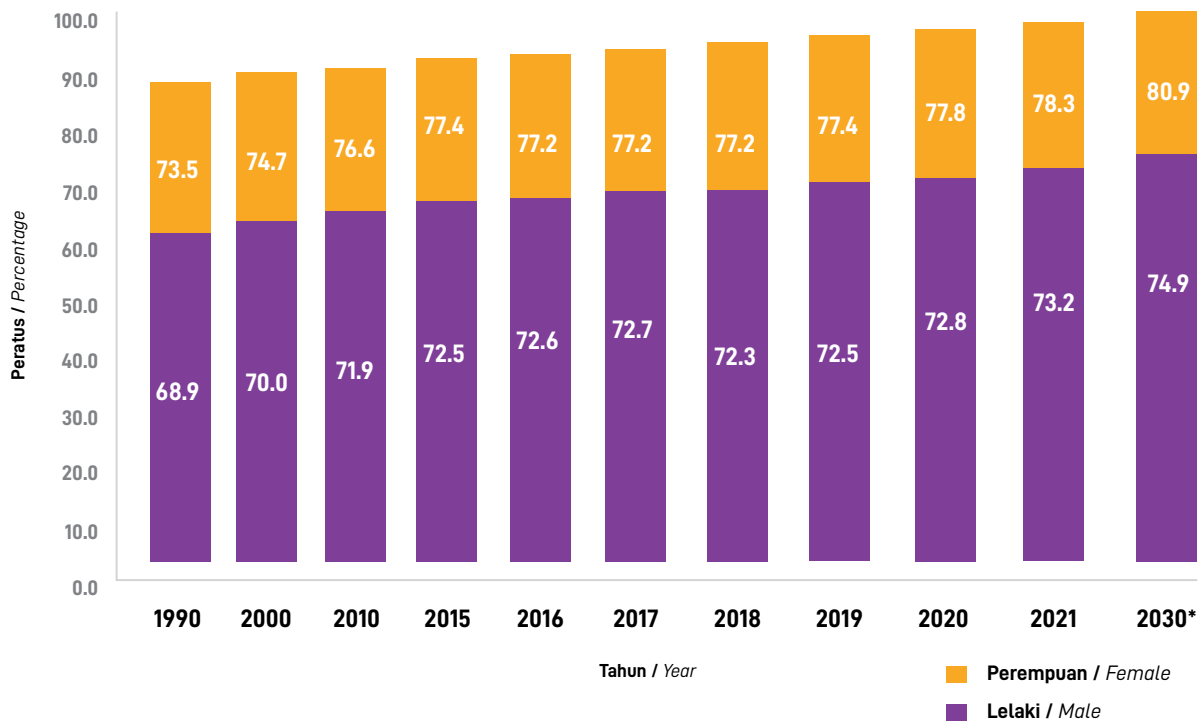

Nota/Note:

*Anggaran oleh The United Nations Population Fund (UNFPA)

*Estimated by The United Nation Population Fund (UNFPA)

Sumber : Jabatan Perangkaan Malaysia/The United Nation Population Fund (anggaran bagi tahun 2020 & 2030)

Source : Departments of Statistics Malaysia/The United Nation Population Fund (estimated for year 2020-2030)

JADUAL 5.2 KES JANGKITAN HIV YANG DILAPORKAN, 2010-2021Table 5.2 *Reported HIV Cases, 2010-2021*

	2010	2011	2012	2013	2014	2015	2016	2017	2018	2019	2020	2021
Lelaki <i>Male</i>	2,984	2,744	2,704	2,665	2,820	2,818	2,984	2,890	2,894	3,170	2,815	2,481
Perempuan <i>Female</i>	668	735	734	729	697	512	413	457	399	394	331	279
Jumlah <i>Total</i>	3,652	3,479	3,438	3,394	3,517	3,330	3,397	3,347	3,293	3,564	3,146	2,760
% Perempuan <i>% Female</i>	18.3	21.1	21.3	21.5	19.8	15.4	12.2	13.7	12.1	11.1	10.5	10.1

JADUAL 5.3 KES AIDS YANG DILAPORKAN, 2010-2021Table 5.3 *Reported AIDS Cases, 2010-2021*

	2010	2011	2012	2013	2014	2015	2016	2017	2018	2019	2020	2021
Lelaki <i>Male</i>	868	1,131	1,146	991	966	917	1,031	1,103	814	1,004	922	785
Perempuan <i>Female</i>	167	203	215	197	183	194	191	186	105	118	116	93
Jumlah <i>Total</i>	1,035	1,334	1,361	1,188	1,149	1,111	1,222	1,289	919	1,122	1,038	878
% Perempuan <i>% Female</i>	16.1	15.2	15.8	16.6	15.9	17.5	15.6	14.4	11.4	10.5	11.2	10.6

Sumber: Kementerian Kesihatan Malaysia

Source: Ministry of Health Malaysia

CARTA 5.3 PERATUSAN KES HIV DAN AIDS YANG DILAPORKAN MENGIKUT JANTINA, 1990 - 2021
 Chart 5.3 Percentage of Reported Cases of HIV And AIDS by Sex, 1990 - 2021



Sumber: Kementerian Kesihatan Malaysia
 Source: Ministry of Health Malaysia

JADUAL 5.4 RINGKASAN PERANGKAAAN PERKAHWINAN MENGIKUT NEGERI, MALAYSIA, 2020

Table 5.4 Statistics of Marriage by State, Malaysia, 2020

Indikator Indicators	Negeri/ State																
	Malaysia	Johor	Kedah	Kelantan	Melaka	Negeri Sembilan	Pahang	Perak	Pertis	Pulau Pinang	Sabah	Sarawak	Selangor	Terengganu	W. P. Kuala Lumpur	W. P. Labuan	W. P. Putrajaya
Bilangan perkahwinan <i>Number of marriages</i>	184,589	22,865	14,661	13,984	6,340	8,246	10,702	16,227	1,975	8,830	11,849	13,123	33,808	10,302	10,645	531	501
Orang Islam <i>Muslim</i>	145,202	17,808	13,048	13,697	5,246	6,404	9,488	12,414	1,843	5,524	9,647	6,209	25,201	10,186	7,527	472	488
Orang Bukan Islam <i>Non-Muslim</i>	39,387	5,057	1,613	287	1,094	1,842	1,214	3,813	132	3,306	2,202	6,914	8,607	116	3,118	59	13
Kadar Perkahwinan Kasar¹ <i>Crude Marriage Rate¹</i>	5.7	6.1	6.7	7.3	6.8	7.3	6.4	6.5	7.8	5.0	3.1	4.7	5.2	8.2	6.0	5.3	4.6
Orang Islam <i>Muslim</i>	7.3	8.1	7.8	7.6	8.6	9.5	7.6	9.0	8.3	7.1	3.8	6.9	6.8	8.4	9.5	6.3	4.6
Orang Bukan Islam <i>Non-Muslim</i>	3.1	3.2	3.2	3.0	3.4	4.1	2.9	3.4	4.2	3.3	1.6	3.6	3.1	2.9	3.2	2.4	4.4
Kadar Perkahwinan Am² <i>General Marriage Rate²</i>																	
Lelaki <i>Male</i>	45.6	44.1	54.1	60.2	54.3	55.7	51.1	51.8	68.6	37.3	23.3	40.6	45.7	65.4	47.7	54.8	**
Perempuan <i>Female</i>	41.7	41.0	52.8	61.6	46.3	49.9	51.6	47.1	61.0	31.2	24.3	37.2	37.4	60.9	35.6	34.2	36.9
Orang Islam <i>Muslim</i>																	
Lelaki <i>Male</i>	59.6	61.7	64.9	62.8	72.3	76.5	59.1	73.1	78.4	57.2	29.2	47.7	62.6	66.6	80.5	68.3	71.9
Perempuan <i>Female</i>	53.8	55.9	63.3	63.7	58.0	65.5	59.9	66.3	67.5	45.4	31.1	48.5	47.9	61.7	52.0	41.2	37.2
Orang Bukan Islam <i>Non-Muslim</i>																	
Lelaki <i>Male</i>	24.5	22.0	23.0	20.3	24.8	28.7	24.8	26.6	25.0	23.6	12.3	35.8	25.6	25.8	24.0	21.3	**
Perempuan <i>Female</i>	22.8	21.0	20.8	21.6	23.3	27.8	24.7	23.2	25.2	20.5	12.2	31.2	24.2	27.9	22.2	17.1	**

Nota / Notes:

1 Kadar adalah setiap 1,000 penduduk.

The rates are per 1,000 population.

2 Kadar adalah setiap 1,000 penduduk bagi lelaki berumur 18 tahun dan lebih atau perempuan berumur 16 tahun dan lebih yang belum berkahwin.

The rates are per 1,000 population of unmarried males aged 18 years and over or females aged 16 years and over.

****** Kadar adalah tidak reliable disebabkan oleh denominator (penduduk) yang kecil bagi negeri tersebut.

*** The rates are not reliable due to the small denominator (population) of the state.*

Sumber : Jabatan Perangkaan Malaysia

Source : Department of Statistics Malaysia

JADUAL 5.5 RINGKASAN PERANGKAAAN PERCERAIAN MENGIKUT NEGERI, MALAYSIA, 2020

Table 5.5 Statistics of Divorce by State, Malaysia, 2020

Indikator Indicators	Negeri/ State																	
	Malaysia	Johor	Kedah	Kelantan	Melaka	Negeri Sembilan	Pahang	Perak	Pertis	Pulau Pinang	Sabah	Sarawak	Selangor	Terengganu	W. P. Kuala Lumpur	W. P. Labuan	W. P. Putrajaya	
Bilangan Perceraian Number of divorces	45,754	5,756	3,075	3,134	1,618	2,077	2,938	4,029	583	2,289	2,313	3,529	8,939	2,514	2,649	131	180	
Orang Islam Muslim	37,853	4,433	2,776	3,068	1,390	1,689	2,646	3,089	552	1,596	1,991	2,449	7,402	2,488	1,979	125	180	
Orang Bukan Islam Non-Muslim	7,901	1,323	299	66	228	388	292	940	31	693	322	1,080	1,537	26	670	6	-	
Kadar Perceraian Kasar¹ Crude Divorce Rate ¹	1.4	1.5	1.4	1.6	1.7	1.8	1.8	1.6	2.3	1.3	0.6	1.3	1.4	2.0	1.5	1.3	1.6	
Orang Islam Muslim	1.9	2.0	1.7	1.7	2.3	2.5	2.1	2.2	2.5	2.1	0.8	2.7	2.0	2.0	2.5	1.7	1.7	
Orang Bukan Islam Non-Muslim	0.6	0.8	0.6	0.7	0.7	0.9	0.7	0.8	1.0	0.7	0.2	0.6	0.5	0.7	0.7	0.2	-	
Kadar Perceraian Am² General Divorce Rate ²																		
Lelaki Male	5.8	6.4	6.1	8.2	7.4	7.7	7.1	6.4	9.6	5.2	2.5	4.8	5.2	10.1	5.7	5.3	7.8	
Perempuan Female	6.1	7.2	6.5	8.2	7.2	8.3	8.0	6.8	9.9	5.5	2.7	5.3	5.5	10.0	5.9	5.3	7.7	
Orang Islam Muslim																		
Lelaki Male	8.3	8.8	7.4	8.5	10.1	10.9	8.9	9.6	10.4	8.9	3.4	11.1	8.1	10.5	10.2	7.0	8.0	
Perempuan Female	8.7	9.7	7.7	8.5	10.0	11.5	9.9	9.9	10.6	9.5	3.6	12.7	8.4	10.3	10.2	6.8	7.9	
Orang Bukan Islam Non-Muslim																		
Lelaki Male	2.3	3.3	2.4	2.9	2.8	3.4	2.5	3.1	4.2	2.6	0.9	2.1	1.9	2.1	2.5	0.9	-	
Perempuan Female	2.6	3.8	2.8	3.0	2.6	3.6	2.9	3.4	4.6	2.7	1.1	2.3	2.1	3.7	2.7	0.8	-	

Nota / Notes:

1 Kadar adalah setiap 1,000 penduduk.

The rates are per 1,000 population.

2 Kadar adalah setiap 1,000 penduduk bagi lelaki berumur 18 tahun dan lebih atau perempuan berumur 16 tahun dan lebih yang berkahwin.

The rates are per 1,000 population of married males aged 18 years and over or females aged 16 years and over.

Sumber : Jabatan Perangkaan Malaysia

Source : Department of Statistics Malaysia

JADUAL 5.6 BILANGAN TASKA DAN PENGASUH YANG BERDAFTAR DENGAN JABATAN KEBAJIKAN MASYARAKAT, 2020
 Table 5.6 Number of Registered Child Care Centre and Carer with Department of Social Welfare, 2020

Taska / Bilangan Pengasuh Child Care Centre/Care Giver		2020							
		Semenanjung Peninsular	Sabah	Sarawak	Wilayah Persekutuan Federal Territory			Jumlah Total	
					Kuala Lumpur	Putrajaya	Labuan		
TASKA Child Care Centre	Institusi / Institution	3,283	301	134	217	45	26	4,006	
	Tempat Kerja Work place	Kerajaan / Government	157	18	11	56	30	3	275
		Swasta / Private	51	-	1	17	-	-	69
	Jumlah / Total		208	18	12	73	30	3	344
	Komuniti/ Community	17	3	3	1	0	1	25	
	Rumah/ Home Based	677	49	44	128	42	11	951	
Jumlah/Total		4,185	371	193	419	117	41	5,326	
PENGASUH Carer	Institusi / Institution	11,450	1,078	698	1,201	310	61	14,798	
	Tempat Kerja Work place	Kerajaan / Government	934	131	44	322	312	16	1,759
		Swasta / Private	243	-	13	96	-	-	352
	Jumlah / Total		1,177	131	57	418	312	16	2,111
	Komuniti/ Community	170	25	27	16	8	4	250	
	Rumah/ Home Based	742	77	122	108	47	6	1,102	
Jumlah/Total		13,539	1,311	904	1,743	677	87	18,261	

Sumber : Jabatan Kebajikan Masyarakat
 Source : Department of Social Welfare

JADUAL 5.7 BILANGAN TASKA DAN PENGASUH YANG BERDAFTAR DENGAN JABATAN KEBAJIKAN MASYARAKAT, 2021
 Table 5.7 Number of Registered Child Care Centre and Carer with Department of Social Welfare, 2021

Taska / Bilangan Pengasuh Child Care Centre/Care Giver		2021							
		Semenanjung Peninsular	Sabah	Sarawak	Wilayah Persekutuan Federal Territory			Jumlah Total	
					Kuala Lumpur	Putrajaya	Labuan		
TASKA Child Care Centre	Institusi / Institution	3,346	298	139	236	50	25	4,094	
	Tempat Kerja Work place	Kerajaan / Government	175	17	10	57	36	2	297
		Swasta / Private	50	0	1	17	0	1	69
		Jumlah / Total	225	17	11	74	36	3	366
	Komuniti/ Community	17	3	3	1	0	1	25	
	Rumah/ Home Based	683	42	51	132	42	10	960	
Jumlah/Total		4,271	360	204	443	128	39	5,445	
Pengasuh Carer	Institusi / Institution	11,507	1,025	711	1,327	297	58	14,925	
	Tempat Kerja Work place	Kerajaan / Government	972	131	47	325	295	16	1,786
		Swasta / Private	259	0	4	89	0	0	352
		Jumlah / Total	1,231	131	51	414	295	16	2,138
	Komuniti/ Community	142	25	23	7	8	4	209	
	Rumah/ Home Based	760	79	116	101	47	9	1,112	
Jumlah/Total		13,640	1,260	901	1,849	647	87	18,384	

Sumber : Jabatan Kebajikan Masyarakat
 Source : Department of Social Welfare

CARTA 5.4 BILANGAN TASKA BAHARU YANG BERDAFTAR DENGAN JABATAN KEBAJIKAN MASYARAKAT, 2010-2021

Chart 5.4 Number of Newly Registered Child Care Centres with Department of Social Welfare, 2010-2021

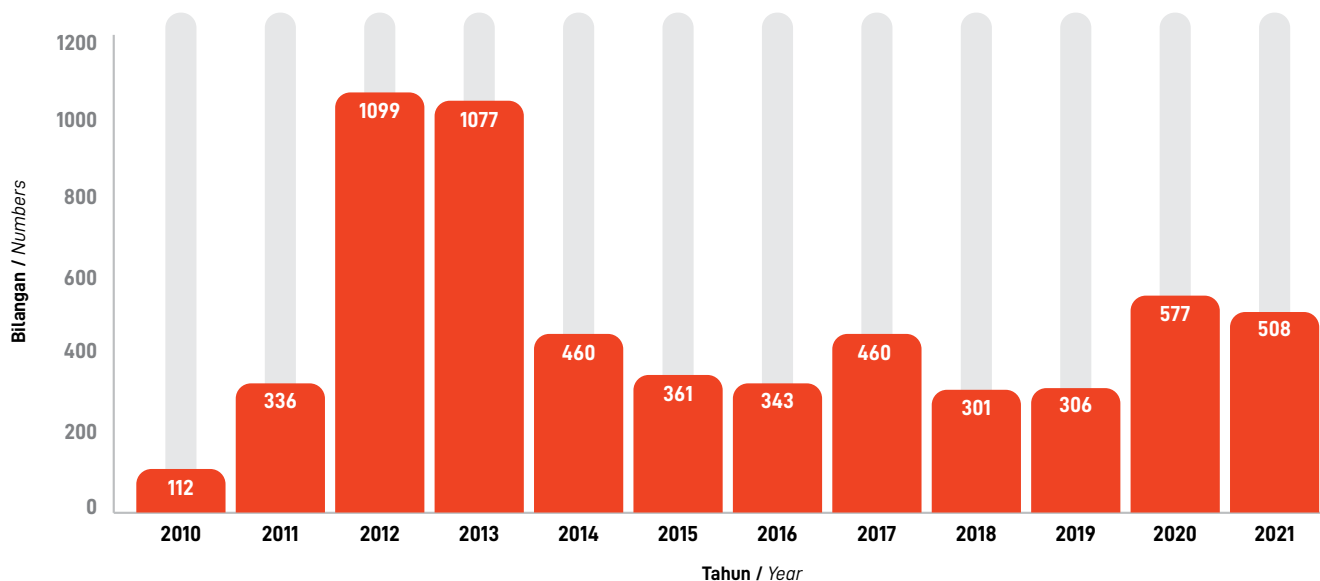
**Nota / Notes:**

1. Merujuk kepada pendaftaran baharu setiap tahun.

Refers to new registration each years.

2. Bermula tahun 2009, tempoh sah laku perakuan pendaftaran TASKA adalah 5 tahun berbanding hanya setahun sebelum ini.

Beginning year 2009, the registration validity period for child care centres has been extended to 5 years compared to only 1 year previously.

Sumber : Jabatan Kebajikan Masyarakat

Source : Department of Social Welfare

JADUAL 5.8 BILANGAN PUSAT JAGAAN, PENJAGA DAN PENGHUNI YANG BERDAFTAR DENGAN JABATAN KEBAJIKAN MASYARAKAT, 2020
 Table 5.8 Number of Registered Care Centre, Caregiver and Resident with Department of Social Welfare, 2020

Kawasan Region		2020						
		Kanak-kanak Children	Orang Kurang Upaya Person With Disabilities	Warga Emas Older Person	Wanita Women	Pelbagai Various	Jumlah Total	
Semenanjung Peninsular	Pusat Jagaan / Care Centre	1,036	168	344	11	48	1,607	
	Penjaga / Care Giver	4,109	1,100	1,628	38	238	7,113	
	Penghuni / Resident	32,234	6,642	6,841	213	1,640	47,570	
Sabah	Pusat Jagaan / Care Centre	19	4	5	1	2	31	
	Penjaga / Care Giver	80	47	39	4	25	195	
	Penghuni / Resident	672	94	130	2	183	1,081	
Sarawak	Pusat Jagaan / Care Centre	26	9	10	-	-	45	
	Penjaga / Care Giver	186	101	92	-	-	379	
	Penghuni / Resident	836	515	181	-	-	1,532	
Wilayah Persekutuan Federal Territory	Kuala Lumpur	Pusat Jagaan / Care Centre	69	16	19	-	1	105
		Penjaga / Care Giver	348	128	101	-	6	583
		Penghuni / Resident	2,436	729	666	-	78	3,909
Putrajaya	Pusat Jagaan / Care Centre	-	-	-	-	-	-	
	Penjaga / Care Giver	-	-	-	-	-	-	
	Penghuni / Resident	-	-	-	-	-	-	
Labuan	Pusat Jagaan / Care Centre	1	1	-	-	-	2	
	Penjaga / Care Giver	3	2	-	-	-	5	
	Penghuni / Resident	29	20	-	-	-	49	
Jumlah Total	Pusat Jagaan / Care Centre	1,151	198	378	12	51	1,790	
	Penjaga / Care Giver	4,726	1,378	1,860	42	269	8,275	
	Penghuni / Resident	36,207	8,000	7,818	215	1,901	54,141	

Sumber : Jabatan Kebajikan Masyarakat

Source : Department of Social Welfare

JADUAL 5.9 BILANGAN PUSAT JAGAAN, PENJAGA DAN PENGHUNI YANG BERDAFTAR DENGAN JABATAN KEBAJIKAN MASYARAKAT, 2021
 Table 5.9 Number of Registered Care Centre, Caregiver and Resident with Department of Social Welfare, 2021

Kawasan Region		2021					
		Kanak-kanak Children	Orang Kurang Upaya Person With Disabilities	Warga Emas Older Person	Wanita Women	Pelbagai Various	Jumlah Total
Semenanjung Peninsular	Pusat Jagaan / Care Centre	1,138	169	345	10	41	1,703
	Penjaga / Care Giver	4,294	998	1,559	40	206	7,097
	Penghuni / Resident	33,626	4,865	7,114	240	1,471	47,316
Sabah	Pusat Jagaan / Care Centre	18	6	7	1	2	34
	Penjaga / Care Giver	88	75	54	4	25	246
	Penghuni / Resident	679	166	152	2	97	1,096
Sarawak	Pusat Jagaan / Care Centre	19	7	8	-	-	34
	Penjaga / Care Giver	143	86	93	-	-	322
	Penghuni / Resident	583	432	189	-	-	1,204
Kuala Lumpur	Pusat Jagaan / Care Centre	87	19	24	-	2	132
	Penjaga / Care Giver	411	134	132	-	8	685
	Penghuni / Resident	2,531	698	786	-	84	4,099
Wilayah Persekutuan Federal Territory	Putrajaya	Pusat Jagaan / Care Centre	-	-	-	-	-
		Penjaga / Care Giver	-	-	-	-	-
		Penghuni / Resident	-	-	-	-	-
Labuan	Pusat Jagaan / Care Centre	-	1	-	-	-	1
	Penjaga / Care Giver	-	8	-	-	-	8
	Penghuni / Resident	-	15	-	-	-	15
Jumlah Total	Pusat Jagaan / Care Centre	1,262	202	384	11	45	1,904
	Penjaga / Care Giver	4,936	1,301	1,838	44	239	8,358
	Penghuni / Resident	37,419	6,176	8,241	242	1,652	53,730

Sumber : Jabatan Kebajikan Masyarakat

Source : Department of Social Welfare



BAB
CHAPTER

**SEKTOR
AWAM**
*Public
Sector*

6

JADUAL 6.1 WANITA SEBAGAI KETUA SETIAUSAHA, TIMBALAN KETUA SETIAUSAHA DAN KETUA PENGARAH JABATAN PERSEKUTUAN, 2020 DAN 2021

Table 6.1 Women as Secretary General, Deputy Secretary General and Director General of Federal Departments, 2020 and 2021

Jawatan Position	2020				2021			
	Jumlah Total	Lelaki Male	Perempuan Female	%Perempuan %Female	Jumlah Total	Lelaki Male	Perempuan Female	%Perempuan %Female
Ketua Setiausaha Negara <i>Chief Secretary to the Government</i>	1	1	0	0.0	1	1	0	0.0
Ketua Setiausaha <i>Secretary General</i>	30	24	6	20.0	27	21	6	22.2
Timbalan Ketua Setiausaha <i>Deputy Secretary General</i>	60	45	15	25.0	56	41	15	26.8
Ketua-Ketua Pengarah Jabatan Persekutuan <i>Director General of Federal Departments</i>	99	82	17	17.2	111	95	16	14.4
Jumlah / Total	190	82	17	8.9	195	82	17	8.7

Sumber : Jabatan Perdana Menteri

Source : Prime Minister's Department

CARTA 6.1 PERATUSAN PENGURUSAN TERTINGGI DI SEKTOR AWAM MENGIKUT JANTINA, 2010 - 2021

Chart 6.1 Percentage of Top Management in Public Sector by Sex, 2010 - 2021

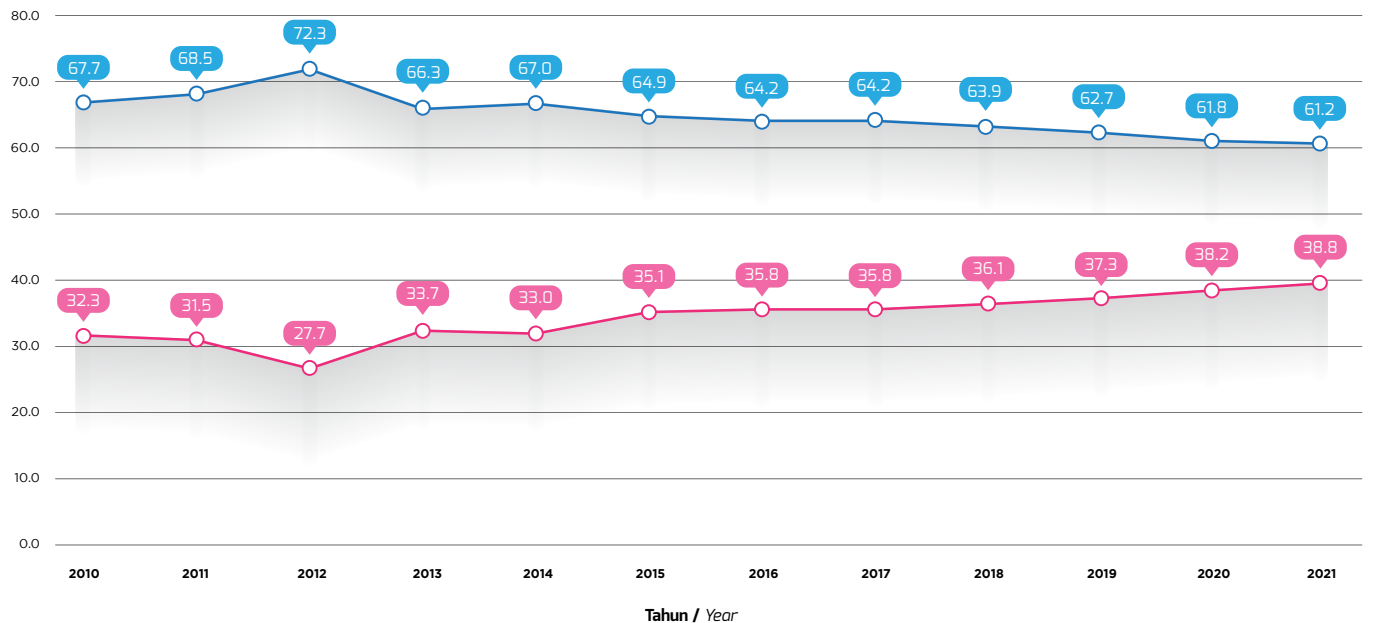

Nota / Notes:

Merujuk kepada Gred JUSA C dan ke atas.

Refers to Grade JUSA C and above.

Sumber: Jabatan Perkhidmatan Awam, Malaysia

Source: Public Service Department Malaysia

—○— Lelaki / Male

—○— Wanita / Female

JADUAL 6.2 BILANGAN PENJAWAT AWAM DI MALAYSIA, 2000, 2005, 2010 - 2021

Table 6.2 Number of Civil Servants in Malaysia, 2000, 2005, 2010 - 2021

Kumpulan Perkhidmatan Service Group	Pengurusan Tertinggi (Gred Jusa C dan ke atas) Top Management (Grade Jusa C and above)				Pengurusan & Professional (Gred 41-54) Professional & Management (Grade 41-54)				Pelaksana (Gred 1-40) Support (Grade 1-40)			
	Tahun Year	Lelaki Male	Perempuan Female	Jumlah Total	%Perempuan %Female	Lelaki Male	Perempuan Female	Jumlah Total	%Perempuan %Female	Lelaki Male	Perempuan Female	Jumlah Total
2000	468	82	550	14.9	46,393	41,396	87,789	47.2	346,390	241,176	587,566	41.0
2005	1,345	320	1,665	19.2	97,826	116,375	214,201	54.3	381,999	326,522	708,521	46.1
2010	1,086	519	1,605	32.3	107,041	166,931	273,972	60.9	376,116	387,536	763,652	50.7
2011	1,137	522	1,659	31.5	109,319	167,965	277,284	60.6	387,452	395,139	782,591	50.5
2012	1,966	752	2,718	27.7	114,159	182,241	296,400	61.5	381,553	394,242	775,795	50.8
2013	1,732	880	2,612	33.7	125,756	205,557	331,313	62.0	389,523	414,632	804,155	51.6
2014	2,559	1,260	3,819	33.0	136,824	243,675	380,499	64.0	387,038	430,328	817,366	52.6
2015	2,611	1,413	4,024	35.1	174,081	327,872	501,953	65.3	366,218	396,563	762,781	52.0
2016	2,616	1,459	4,075	35.8	176,154	333,807	509,961	65.5	358,853	393,052	751,905	52.3
2017	2,581	1,440	4,021	35.8	170,371	325,207	495,578	65.6	357,300	398,444	755,744	52.7
2018	2,552	1,442	3,994	36.1	173,833	337,419	511,252	66.0	354,683	400,796	755,479	53.1
2019	2,541	1,511	4,052	37.3	174,555	343,206	517,761	66.3	349,168	394,354	743,522	53.0
2020	2,517	1,558	4,075	38.2	177,073	354,947	532,020	66.7	340,193	377,759	717,952	52.6
2021	2,491	1,576	4,067	38.8	179,455	364,292	543,747	67.0	335,550	374,724	710,274	52.8

Nota / Notes:

Tidak termasuk Anggota Tentera Malaysia (ATM) dan Polis DiRaja Malaysia (PDRM).

Data excludes The Malaysian Armed Forces (ATM) and The Royal Malaysia Police (PDRM).

Sumber : Jabatan Perkhidmatan Awam, Malaysia

Source : Public Service Department, Malaysia

JADUAL 6.3 WANITA DAN KEHAKIMAN SIVIL, 2020 DAN 2021

Table 6.3 Women and Civil Judiciary, 2020 and 2021

Jawatan Position	2020				2021			
	Lelaki Male	Perempuan Female	Jumlah Total	%Perempuan %Female	Lelaki Male	Perempuan Female	Jumlah Total	%Perempuan %Female
Ketua Hakim Negara <i>Chief Judge</i>	1	0	1	0.0	0	1	1	100.0
Presiden Mahkamah Rayuan, Malaysia <i>President of the Court of Appeal, Malaysia</i>	1	0	1	0.0	0	1	1	100.0
Hakim Besar Malaya <i>Chief Judge of Malaya</i>	0	1	1	100.0	1	0	1	0.0
Hakim Besar Sabah dan Sarawak <i>Chief Judge of Sabah and Sarawak</i>	0	1	1	100.0	1	0	1	0.0
Hakim Mahkamah Persekutuan Malaysia <i>Judges of the Federal Court of Malaysia</i>	6	4	10	40.0	4	6	10	60.0
Hakim Mahkamah Rayuan Malaysia <i>Judges of the Court of Appeal of Malaysia</i>	8	18	26	69.2	19	9	28	32.1
Hakim Mahkamah Tinggi <i>Judges of the High Courts</i>	18	40	58	69.0	36	14	50	28.0
Pesuruhjaya Kehakiman <i>Judicial Commissioners</i>	12	27	39	69.2	29	16	45	35.6
Jumlah / Total	46	91	137	66.4	90	47	137	34.3

Sumber : Mahkamah Persekutuan Malaysia

Source : Federal Court of Malaysia

JADUAL 6.4 WANITA DAN KEHAKIMAN SYARIAH, 2020 DAN 2021

Table 6.4 Women and Syariah Judiciary, 2020 and 2021

Jawatan Position	2020				2021			
	Lelaki Male	Perempuan Female	Jumlah Total	%Perempuan %Female	Lelaki Male	Perempuan Female	Jumlah Total	%Perempuan %Female
Ketua Pengarah / Ketua Hakim Syarie <i>Director General / Syarie Chief Judge</i>	1	0	1	0.0	1	0	1	0.0
Hakim Mahkamah Rayuan Syariah <i>Judges of the Court of Appeal Syarie</i>	6	0	6	0.0	5	0	5	0.0
Ketua Hakim Syarie Negeri <i>State Syarie Chief Judge</i>	13	0	13	0.0	13	0	13	0.0
Ketua Pendaftar Mahkamah Syariah Negeri <i>Chief Registrar of the State Syariah Court</i>	11	3	14	21.4	12	2	14	14.3
Hakim Syarie <i>Syarie Judge</i>	144	26	170	15.3	<i>Dalam proses memuktamadkan data di peringkat JKSM</i>			
Jumlah / Total	175	29	204	14.2	31	2	33	6.1

Sumber : Jabatan Kehakiman Syariah Malaysia (JKSM)

Source : Syariah Judiciary Department Malaysia

JADUAL 6.5 WANITA DI PERINGKAT PEMBUAT KEPUTUSAN SEKTOR PENDIDIKAN, 2020 DAN 2021

Table 6.5 Women as Decision Maker in Education Sector, 2020 and 2021

Jawatan Position	2020				2021			
	Lelaki Male	Perempuan Female	Jumlah Total	%Perempuan %Female	Lelaki Male	Perempuan Female	Jumlah Total	%Perempuan %Female
Guru Besar Sekolah Rendah <i>Primary School Headmaster / Headmistres</i>	4,576	3,117	7,693	40.5	4,569	3,124	7,693	40.6
Pengetua Sekolah Menengah <i>Secondary School Principal</i>	1,476	771	2,247	34.3	1,492	816	2,308	35.4
Pengetua Sekolah Berasrama Penuh <i>Boarding School Principal</i>	47	20	67	29.9	46	22	68	32.4
Jumlah / Total	6,099	3,908	10,007	39.1	6,107	3,962	10,069	39.3

Sumber : Kementerian Pendidikan Malaysia

Source : Ministry of Education Malaysia



JADUAL 6.6 BILANGAN KAUNSELOR MENGIKUT NEGERI DAN JANTINA, 2020 DAN 2021

Table 6.6 Number of Counsellors by State and Sex, 2020 and 2021

Negeri State	2020				2021			
	Lelaki Male	Perempuan Female	Jumlah Total	%Perempuan %Female	Lelaki Male	Perempuan Female	Jumlah Total	%Perempuan %Female
Johor	216	538	754	71.4	228	564	792	71.2
Kedah	222	542	764	70.9	244	565	809	69.8
Kelantan	200	551	751	73.4	212	584	796	73.4
Melaka	62	181	243	74.5	64	200	264	75.8
N.Sembilan	141	276	417	66.2	143	287	430	66.7
Pahang	209	417	626	66.6	229	426	655	65.0
Perak	238	430	668	64.4	249	456	705	64.7
Pertis	36	76	112	67.9	46	98	144	68.1
Pulau Pinang	121	308	429	71.8	131	324	455	71.2
Sabah	225	465	690	67.4	229	472	701	67.3
Sarawak	130	305	435	70.1	133	319	452	70.6
Selangor	573	1,514	2,087	72.5	603	1,582	2,185	72.4
Terengganu	189	402	591	68.0	192	406	598	67.9
WP Kuala Lumpur	209	477	686	69.5	217	491	708	69.4
WP Putrajaya	30	56	86	65.1	30	57	87	65.5
WP Labuan	9	12	21	57.1	9	12	21	57.1
Jumlah / Total	2,810	6,550	9,360	70.0	2,959	6,843	9,802	69.8

Sumber : Kementerian Pembangunan Wanita, Keluarga dan Masyarakat

Source : Ministry of Women, Family and Community Development

CARTA 6.2 BILANGAN KAUNSELOR BARU BERDAFTAR, 2010-2021

Chart 6.2 Number of Newly Registered Counsellors, 2010 - 2021

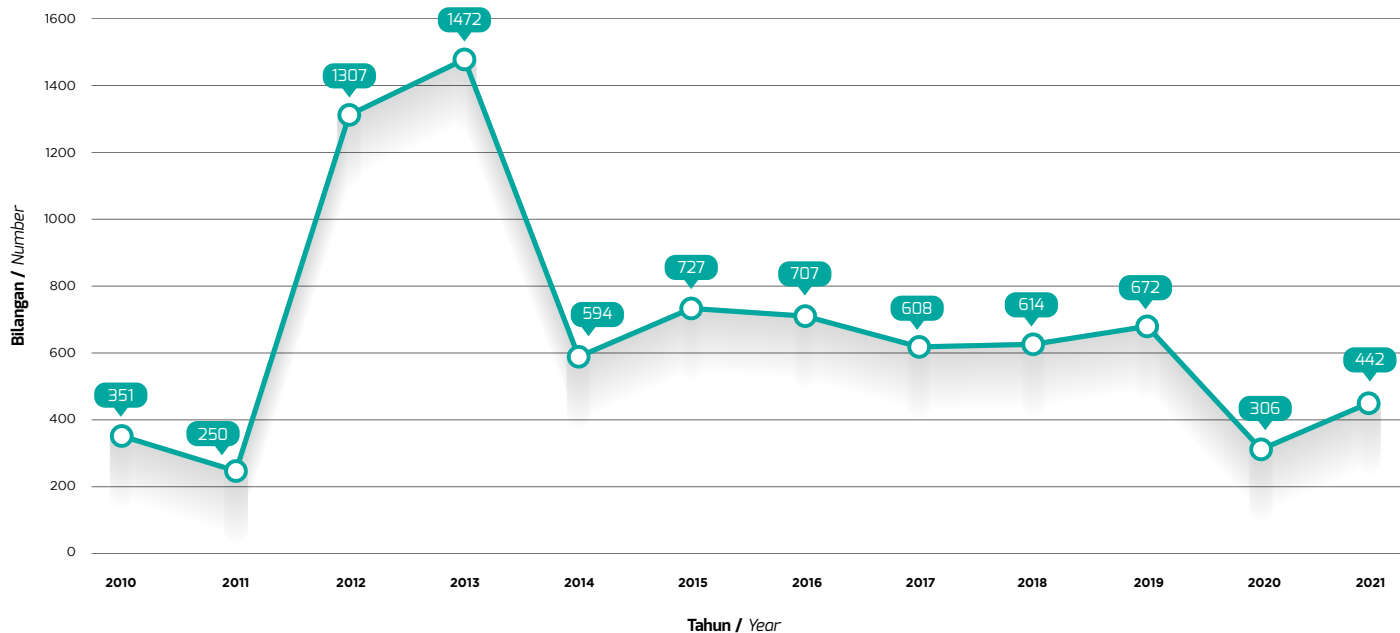

Sumber : Kementerian Pembangunan Wanita, Keluarga dan Masyarakat

Source : Ministry of Women, Family and Community Development

JADUAL 6.7 BILANGAN KAUNSELOR BERDAFTAR MENGIKUT JENIS PEKERJAAN DAN JANTINA, 2020 DAN 2021

Table 6.7 Number of Registered Counsellors by Type of Occupation and Sex, 2020 and 2021

Jenis Pekerjaan <i>Type of Occupation</i>	2020				2021			
	Lelaki <i>Male</i>	Perempuan <i>Female</i>	Jumlah <i>Total</i>	%Perempuan <i>%Female</i>	Lelaki <i>Male</i>	Perempuan <i>Female</i>	Jumlah <i>Total</i>	%Perempuan <i>%Female</i>
Perkhidmatan Awam / Agensi Kerajaan <i>Civil Service / Government Agencies</i>	672	910	1,582	57.5	688	931	1,619	57.5
Perguruan <i>Teacher</i>	1,107	2,317	3,424	67.7	1,134	2,397	3,531	67.9
Institusi Pendidikan Tinggi / Akademik <i>Higher Education Institution / Academic</i>	230	505	735	68.7	232	513	745	68.9
Badan Bukan Kerajaan <i>Non-Governmental Organization (NGO)</i>	96	166	262	63.4	96	167	263	63.5
Swasta / Persendirian <i>Private / Own</i>	713	2,644	3,357	78.8	817	2,827	3,644	77.6
Jumlah Keseluruhan / Grand Total	2,818	6,542	9,360	69.9	2,967	6,835	9,802	69.7

Sumber : Kementerian Pembangunan Wanita, Keluarga dan Masyarakat

Source : Ministry of Women, Family and Community Development

JADUAL 6.8 AHLI MAJLIS PIHAK BERKUASA TEMPATAN MENGIKUT NEGERI DAN JANTINA, 2020 DAN 2021

Jadual 6.8 Local Authorities Council Members by State and Sex, 2020 and 2021

Negeri State	2020				2021			
	Lelaki Male	Perempuan Female	Jumlah Total	%Perempuan %Female	Lelaki Male	Perempuan Female	Jumlah Total	%Perempuan %Female
Johor	295	82	377	21.8	289	81	370	21.9
Kedah	235	51	286	17.8	234	51	285	17.9
Kelantan	224	32	256	12.5	230	33	263	12.5
Melaka	79	9	88	10.2	81	14	95	14.7
Negeri Sembilan	128	32	160	20.0	125	34	159	21.4
Pahang	143	38	220	17.3	223	44	267	16.5
Pulau Pinang	38	10	48	20.8	38	10	48	20.8
Perak	292	64	356	18.0	306	65	371	17.5
Perlis	16	7	23	30.4	16	7	23	30.4
Selangor	214	71	285	24.9	202	73	275	26.5
Terengganu	149	19	168	11.3	156	18	174	10.3
Sabah	0.0	645	104	749	13.9
Sarawak	0.0	372	99	471	21.0
WP Kuala Lumpur*	Secara keseluruhan, urusan ahli majlis PBT di Wilayah Persekutuan masih dalam proses untuk dimuktamadkan. Maklum balas yang diperlukan hanya boleh dikemukakan setelah selesai semua urusan pelantikan				Secara keseluruhan, urusan ahli majlis PBT di Wilayah Persekutuan masih dalam proses untuk dimuktamadkan. Maklum balas yang diperlukan hanya boleh dikemukakan setelah selesai semua urusan pelantikan			
WP Putrajaya**								
WP Labuan**								
Jumlah / Total	1,813	415	2,267	18.3	2,917	633	3,550	17.8

Nota / Notes:

* Dikenali sebagai Ahli Lembaga Penasihat / * As an Advisory Board

** Dikenali sebagai Ahli Lembaga Pengarah / ** As a Board Members

*** Dikenali sebagai Anggota Perbadanan / *** As a Corporation Members

Sumber : Kementerian Perumahan dan Kerajaan Tempatan

Source : Ministry of Housing and Local Government

BAB
CHAPTER

**SEKTOR
SWASTA**
*Private
Sector*

7



JADUAL 7.1 AHLI LEMBAGA DI SEKTOR PERBANKAN MENGIKUT JANTINA, 2020 DAN 2021

Table 7.1 Board Members in Banking Sector by Sex, 2020 and 2021

Sektor Sector	2020				2021			
	Lelaki Male	Perempuan Female	Jumlah Total	%Perempuan %Female	Lelaki Male	Perempuan Female	Jumlah Total	%Perempuan %Female
Komersial & Pelaburan <i>Commercial & Investment</i>	184	45	229	19.7	175	53	228	23.2
Islamik <i>Islamic</i>	83	13	96	13.5	88	14	102	13.7
Insurans <i>Insurance</i>	174	52	226	23.0	165	55	220	25.0
Takaful & Retakaful	69	21	90	23.3	65	22	87	25.3
Jumlah / Total	510	131	641	20.4	493	144	637	22.6

Sumber : Bank Negara Malaysia
Source : Central Bank of Malaysia

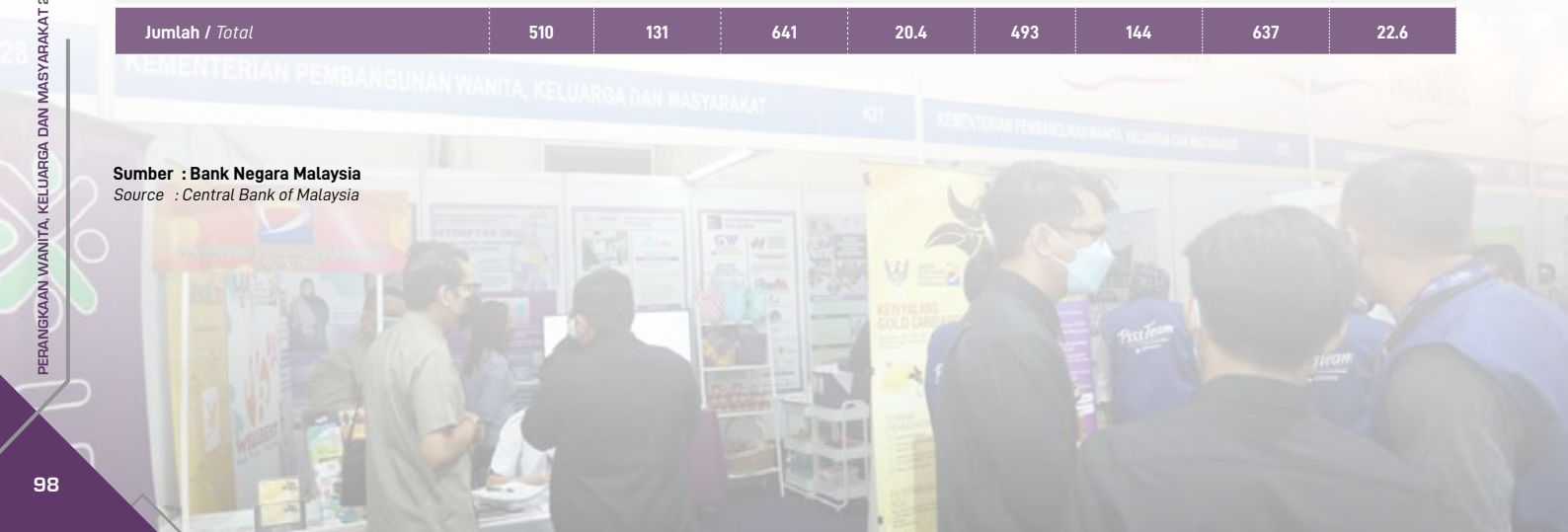

CARTA 7.1 AHLI LEMBAGA PENGARAH WANITA DI SEKTOR PERBANKAN, 2016- 2021

Chart 7.1 Women Board of Directors in Banking Sector, 2016 -2021

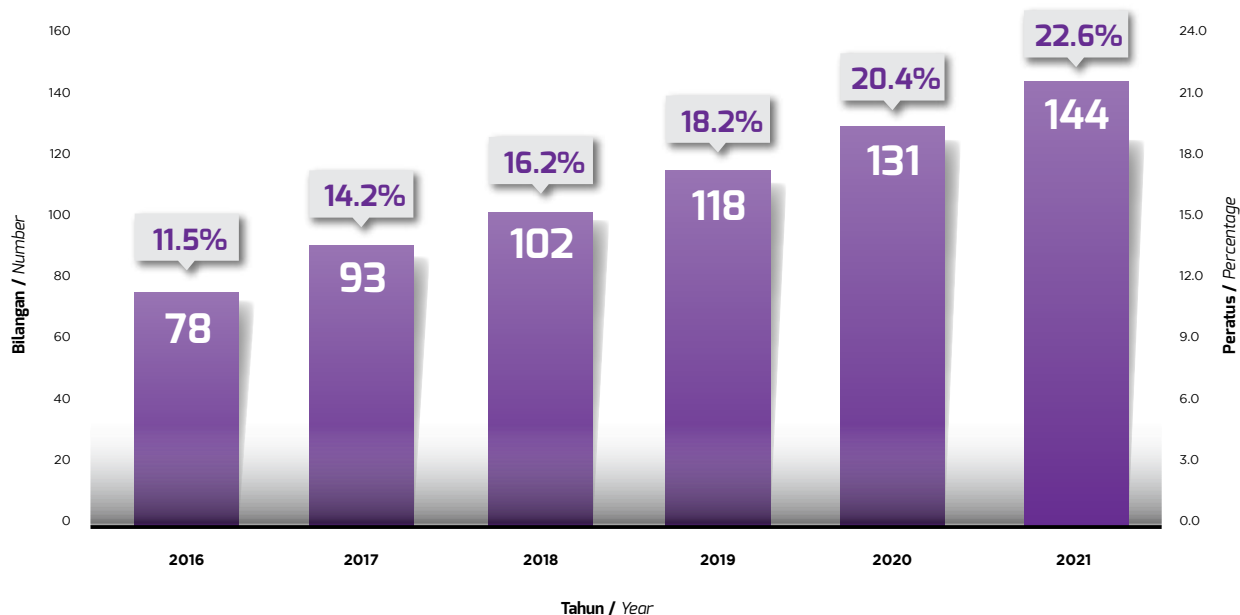

Sumber : Bank Negara Malaysia

Source : Central Bank of Malaysia

CARTA 7.2 AHLI LEMBAGA PENGARAH DI SYARIKAT MENTERI KEWANGAN DIPERBADANKAN (MKD), 2016 - 2021

Chart 7.2 Board of Directors in Minister of Finance (Incorporated) Companies, 2016 - 2021



CARTA 7.3 PERATUSAN LEMBAGA PENGARAH SYARIKAT YANG BERDAFTAR DENGAN SURUHANJAYA SYARIKAT MALAYSIA (SSM) MENGIKUT JANTINA, 2020 DAN 2021

Chart 7.3 Percentage of Board Members Registered with Companies Commission of Malaysia by Sex 2020 and 2021

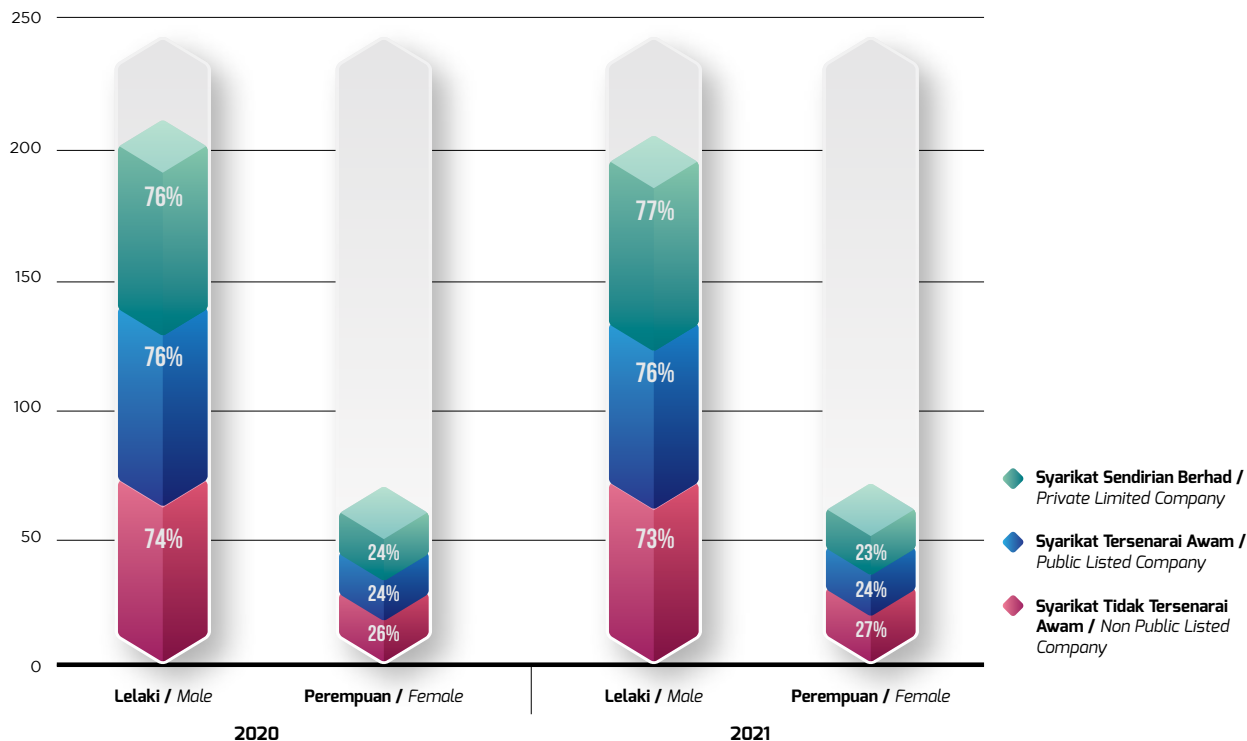

Sumber : Suruhanjaya Syarikat Malaysia
 Source : Companies Commission of Malaysia

CARTA 7.4 PERATUS WANITA YANG MEMEGANG JAWATAN KANAN MENGIKUT WILAYAH, 2020

Chart 7.4 Percentage of Women in Senior Positions by Region, 2020

GLOBAL



29%

LATIN AMERICA

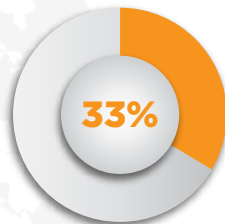

SOUTHERN EUROPE



EASTERN EUROPE



EU

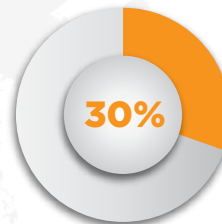

NORTH AMERICA

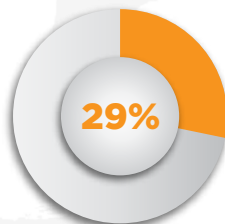

AFRICA

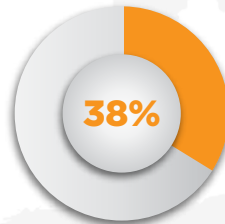

ASEAN



APAC

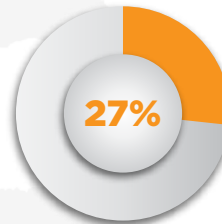

Sumber : Laporan Perniagaan Antarabangsa Grand Thornton 2020
Source : Grant Thornton International Business Report 2020

CARTA 7.5 PERATUS WANITA YANG MEMEGANG JAWATAN KANAN MENGIKUT WILAYAH, 2021

Chart 7.5 Percentage of Women in Senior Positions by Region, 2021



Sumber : Laporan Perniagaan Antarabangsa Grand Thornton 2021

Source : Grant Thornton International Business Report 2021

BAB
CHAPTER

8

POLITIK
Politics



JADUAL 8.1 MENTERI DAN TIMBALAN MENTERI MENGIKUT JANTINA, 2020 DAN 2021

Table 8.1 Ministers and Deputy Ministers by Sex, 2020 and 2021

	2020				2021			
	Lelaki Male	Perempuan Female	Jumlah Total	%Perempuan %Female	Lelaki Male	Perempuan Female	Jumlah Total	%Perempuan %Female
Menteri <i>Minister</i>	27	5	32	15.6	27	5	32	15.6
Timbalan Menteri <i>Deputy Minister</i>	34	4	38	10.5	34	4	38	10.5
Jumlah / Total	61	9	70	12.9	61	9	70	12.9

Sumber : Jabatan Perdana Menteri

Source : Prime Minister's Department

JADUAL 8.2 AHLI DEWAN NEGARA MENGIKUT JANTINA, 2020 DAN 2021

Table 8.2 Senators by Sex, 2020 and 2021

Parti Politik Political Parties	2020				2021			
	Lelaki Male	Perempuan Female	Jumlah Total	%Perempuan %Female	Lelaki Male	Perempuan Female	Jumlah Total	%Perempuan %Female
Barisan Nasional (BN)	14	2	16	12.5	18	3	21	14.3
Parti Keadilan Rakyat (PKR)	6	0	6	0.0	1	1	2	50.0
Parti Tindakan Demokratik (DAP)	6	1	7	14.3	1	1	2	50.0
Parti Islam Se-Malaysia (PAS)	5	2	7	28.6	6	2	8	25.0
Parti Pribumi Bersatu Malaysia (PPBM)	11	0	11	0.0	13	0	13	0.0
Amanah	2	1	3	33.3	0	0	0	0.0
Bebas	1	0	1	0.0	0	0	0	0.0
Wakil Orang Asli	0	0	0	0.0	0	0	0	0.0
Barisan Kemajuan India Se-Malaysia(IPF)	0	0	0	0.0	0	0	0	0.0
Warisan	1	0	1	0.0	0	0	0	0.0
Parti Pesaka Bumiputera Bersatu (PBB)	2	1	3	33.3	2	1	3	33.3
Parti Liberal Demokratik (LDP)	0	0	0	0.0	0	0	0	0.0
Gabungan Parti Sarawak (GPS/PDP)	1	0	1	0.0	1	0	1	0.0
Pertubuhan Pasokmologun Kadazandusun Murut Bersatu (UPKO)	1	0	1	0.0	0	0	0	0.0
Hindu Rights Action Force (HINDRAF)	1	0	1	0.0	0	0	0	0.0
Parti Gerakan Rakyat Malaysia(Gerakan)	1	0	1	0.0	2	0	2	0.0
Wakil OKU	0	1	1	100.0	0	1	1	100.0
Parti Rakyat Sarawak (PRS)	0	1	1	100.0	0	1	1	100.0
Parti Rakyat Bersatu Sarawak (SUPP)	1	0	1	0.0	1	0	1	0.0
Solidariti Tanah Airku Rakyat Sabah(STAR)	1	0	1	0.0	0	0	0	0.0
Tiada Parti	2	0	2	0.0	2	0	2	0.0
Jumlah / Total	56	9	65	13.8	47	10	57	17.5

Nota / Notes :

Jumlah Kerusi Dewan Negara : 70

Total Number of Seats in Dewan Negara : 70

Sumber : Parlimen Malaysia

Source : Parliament of Malaysia

CARTA 8.1 PERATUSAN WANITA YANG DILANTIK SEBAGAI AHLI DEWAN NEGARA, 1990- 2021

Chart 8.1 Percentage of Women Elected as Senators, 1990 - 2021

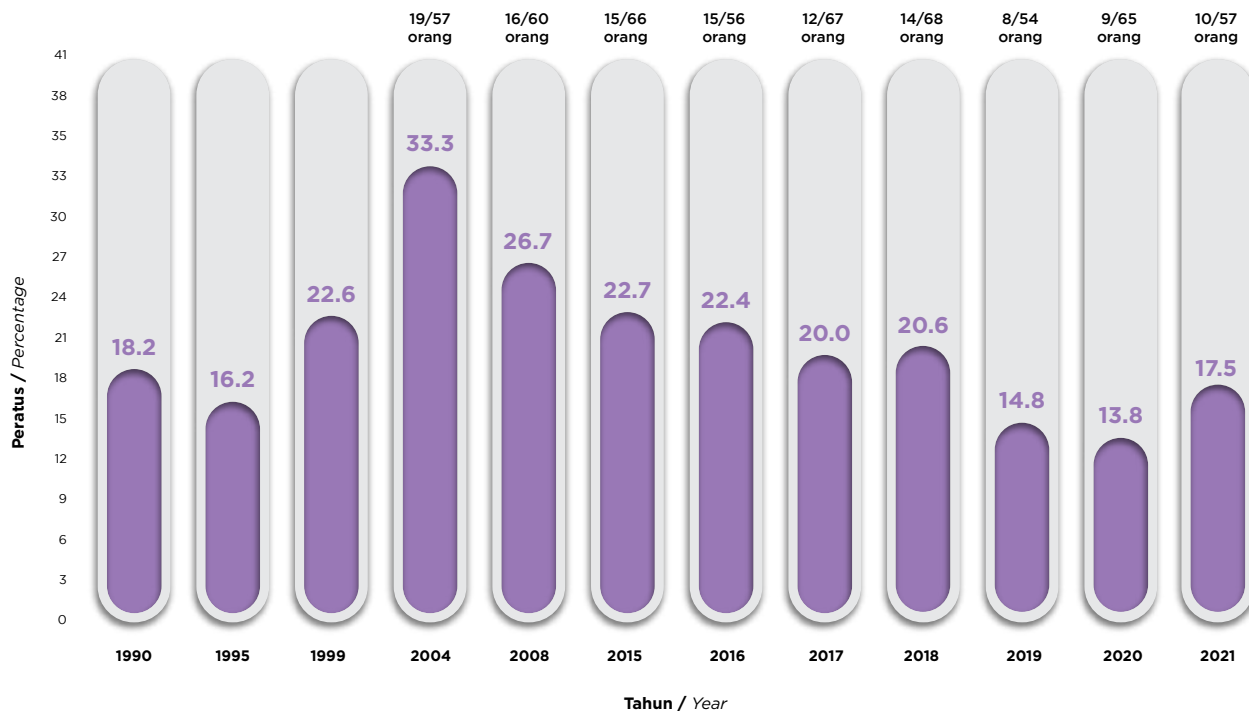

Nota / Notes :
Jumlah kerusi 70
 Total Seat 70

Sumber : Parlimen Malaysia
 Source : Parliament of Malaysia

JADUAL 8.3 AHLI DEWAN RAKYAT MENGIKUT PARTI POLITIK DAN JANTINA, 2020 DAN 2021

Table 8.3 Members of the House of Representatives by Political Parties and Sex, 2020 and 2021

Parti Politik Political Parties	2020				2021			
	Lelaki Male	Perempuan Female	Jumlah Total	%Perempuan %Female	Lelaki Male	Perempuan Female	Jumlah Total	%Perempuan %Female
Barisan Nasional (BN)	37	4	41	9.8	37	4	41	9.8
Parti Islam SeMalaysia (PAS)	17	1	18	5.6	17	1	18	5.6
Democratic Action Party (DAP)	33	9	42	21.4	33	9	42	21.4
Parti Keadilan Rakyat (PKR)	25	10	35	28.6	26	10	36	27.8
Bebas	6	0	6	0.0	2	0	2	0.0
Parti Amanah Negara (AMANAH)	11	0	11	0.0	11	0	11	0.0
Parti Peribumi Bersatu Malaysia (PPBM)	27	4	31	12.9	28	4	32	12.5
Parti Warisan Sabah	7	1	8	12.5	6	1	7	14.3
Pertubuhan Pasokmomogun Kadazandusun Murut Bersatu (UPKO)	1	0	1	0.0	1	0	1	0.0
Parti Rakyat Sarawak (PRS)	2	0	2	0.0	2	0	2	0.0
Parti Rakyat Bersatu Sarawak (SUPP)	1	0	1	0.0	1	0	1	0.0
Gabungan Parti Sarawak (GPS/PDP)	2	0	2	0.0	2	0	2	0.0
Parti Pesaka Bumiputera Bersatu (PBB)	9	4	13	30.8	9	4	13	30.8
Parti Sarawak Bersatu (PSB)	2	0	2	0.0	2	0	2	0.0
Parti Bersatu Rakyat Sabah (PBRS)	1	0	1	0.0	1	0	1	0.0
Parti Bersatu Sabah (PBS)	1	0	1	0.0	1	0	1	0.0
Solidariti Tanah Airku Rakyat Sabah(STAR)	1	0	1	0.0	1	0	1	0.0
Parti Pejuang Tanah Air (PEJUANG)	4	0	4	0.0	4	0	4	0.0
Parti Bersatu Malaysia (PBM)	0	0	0	0.0	2	0	2	0.0
Parti Ikatan Demokratik Malaysia(MUDA)	0	0	0	0.0	1	0	1	0.0
Jumlah / Total	187	33	220	15.0	187	33	220	15.0

Nota / Notes :

2020 - Kekosongan di Parlimen Batu Sapi (2 Oktober 2020) dan Gerik(16 November 2020)

2020 - Vacant at Parliament Batu Sapi(2 October 2020) and Gerik (16 November 2020)

Sumber : Parlimen Malaysia

Source : Parliament of Malaysia

CARTA 8.2 PERATUSAN WANITA YANG DILANTIK SEBAGAI AHLI DEWAN RAKYAT, 1959 - 2021

Chart 8.2 Percentage of Women Members of The House of Representatives 1959 - 2021

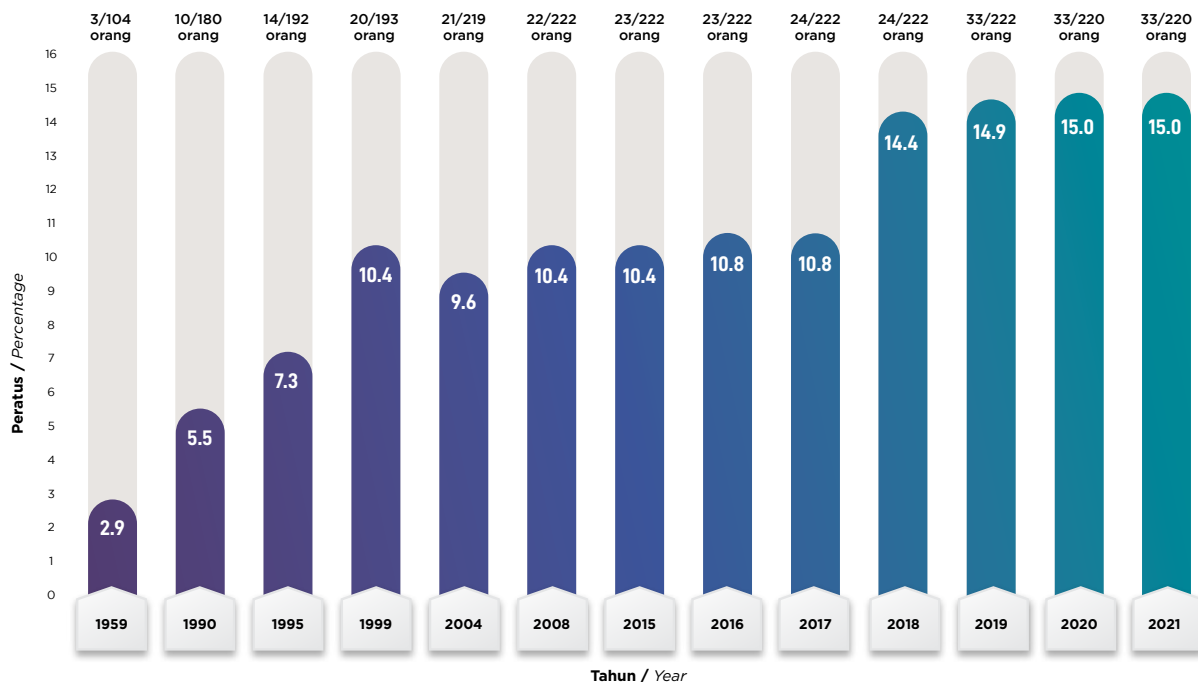
**Nota / Notes :**

2020 - Kekosongan di Parlimen Batu Sapi (2 Oktober 2020) dan Gerik (16 November 2020)

2020 - Vacant at Parliament Batu Sapi (2 October 2020) and Gerik (16 November 2020)

Sumber : Parlimen Malaysia

Source : Parliament of Malaysia

JADUAL 8.4 AHLI DEWAN UNDANGAN NEGERI (ADUN) MENGIKUT NEGERI DAN JANTINA, 2020 DAN 2021

Table 8.4 Members of State Legislative Assembly by State and Sex, 2020 and 2021

Negeri State	2020				2021			
	Lelaki Male	Perempuan Female	Jumlah Total	%Perempuan %Female	Lelaki Male	Perempuan Female	Jumlah Total	%Perempuan %Female
Johor *	47	9	56	16.1	46	9	55	16.4
Kedah	31	5	36	13.9	31	5	36	13.9
Kelantan	43	2	45	4.4	43	2	45	4.4
Melaka	26	2	28	7.1	23	5	28	17.9
Negeri Sembilan	34	2	36	5.6	34	2	36	5.6
Pahang	37	5	42	11.9	37	5	42	11.9
Perak	52	7	59	11.9	51	8	59	13.6
Pertis	11	4	15	26.7	11	4	15	26.7
Pulau Pinang	34	6	40	15.0	34	6	40	15.0
Sabah *	66	6	72	8.3	66	6	72	8.3
Sarawak	74	6	80	7.5	77	5	82	6.1
Selangor	43	13	56	23.2	43	13	56	23.2
Terengganu	32	0	32	0.0	32	0	32	0.0
Jumlah / Total	530	67	597	11.2	528	70	598	11.7

Nota / Notes :

Berasaskan Pilihan Raya Umum 2018, Keputusan Pilihan Raya Umum DUN Sabah ke 16, Keputusan Pilihan Raya DUN melaka ke 15, Keputusan Pilihan Raya Sarawak Ke12
Based on General Election 2018, General Election for Sabah 16, General Election for Melaka 15, General Election for Sarawak 12

* Disember 2021 ADUN Kempas, Johor - Kosong

* November 2020 ADUN Baguaya, Sabah - Kosong

* Oktober 2020 ADUN Baleh, Sarawak - Kosong

* Februari 2020 ADUN Pujut, Sarawak - Kosong

Sumber : Parlimen Malaysia

Source : Parliament of Malaysia

CARTA 8.3 PERATUSAN WANITA YANG DILANTIK SEBAGAI AHLI DEWAN UNDANGAN NEGERI (DUN), 1990 - 2021

Chart 8.3 Percentage of Women Members of State Legislative Assembly 1990 -2021

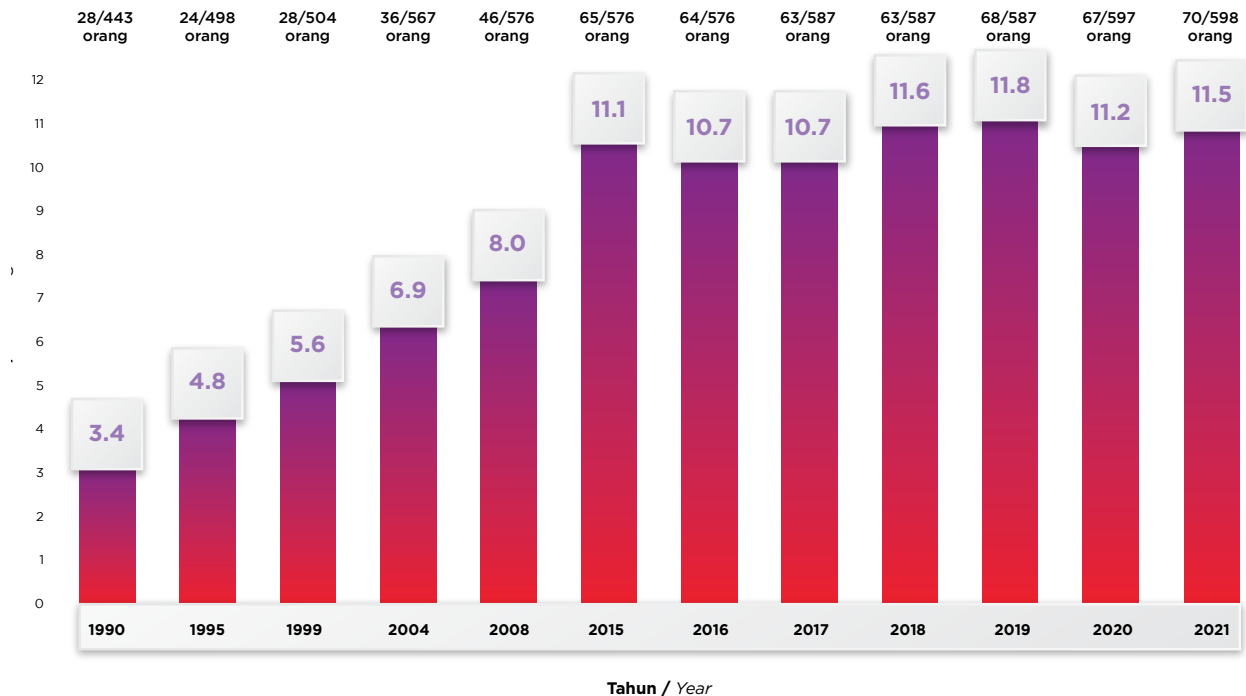

Nota / Notes :

Berasaskan Pilihan Raya Umum 2018, Keputusan Pilihan Raya Umum DUN Sabah ke-16, Keputusan Pilihan Raya DUN melaka ke-15, Keputusan Pilihan Raya Sarawak ke-12

Based on General Election 2018, General Election for Sabah 16, General Election for Melaka 15, General Election for Sarawak 12

* Disember 2021 ADUN Kempas, Johor - Kosong

* November 2020 ADUN Baguaya, Sabah - Kosong

Sumber : Parlimen Malaysia

Source : Parliament of Malaysia

JADUAL 8.5 AHLI DEWAN UNDANGAN NEGERI (ADUN) MENGIKUT PARTI POLITIK DAN JANTINA, 2020 DAN 2021

Table 8.5 State Legislative Assembly Members by Political Parties and Sex, 2020 dan 2021

Parti Politik <i>Political Parties</i>	2020				2021			
	Lelaki <i>Male</i>	Perempuan <i>Female</i>	Jumlah <i>Total</i>	%Perempuan <i>%Female</i>	Lelaki <i>Male</i>	Perempuan <i>Female</i>	Jumlah <i>Total</i>	%Perempuan <i>%Female</i>
Barisan Nasional (BN)	127	17	144	11.8	129	18	147	12.2
Parti Islam SeMalaysia (PAS)	87	3	90	3.3	87	3	90	3.3
Democratic Action Party (DAP)	62	17	79	21.5	76	22	98	22.4
Parti Keadilan Rakyat (PKR)	91	15	106	0.0	50	10	60	0.0
Bebas	4	1	5	20.0	5	0	5	0.0
Parti Amanah Negara (AMANAH)	25	4	29	13.8	27	4	31	12.9
Parti Peribumi Bersatu Malaysia (PPBM)	33	2	35	5.7	41	5	46	10.9
Parti Warisan Sabah	20	2	22	9.1	20	2	22	9.1
Pertubuhan Pasokmომგუნ Kadazandusun Murut Bersatu (UPKO)	1	0	1	0.0	1	0	1	0.0
Parti Rakyat Sarawak (PRS)	10	0	10	0.0	11	0	11	0.0
Parti Rakyat Bersatu Sarawak (SUPP)	7	0	7	0.0	13	0	13	0.0
Parti Demokratik Progresif (SPDP/PDP)	5	0	5	0.0	5	0	5	0.0
Parti Pesaka Bumiputera Bersatu (PBB)	43	4	47	8.5	43	4	47	8.5
Parti Sarawak Bersatu (PSB)	4	0	4	0.0	4	0	4	0.0
Parti Bersatu Rakyat Sabah (PBRS)	0	0	0	0.0	0	0	0	0.0
Parti Bersatu Sabah (PBS)	6	1	7	14.3	6	1	7	14.3
Parti Solidariti Tanah Airku Rakyat Sabah (STAR)	5	1	6	16.7	5	1	6	16.7
Parti Pejuang Tanah Air (PEJUANG)	0	0	0	0.0	5	0	5	0.0
Jumlah / Total	530	67	597	11.2	528	70	598	11.7

Nota / Notes :

Berasaskan Pilihan Raya Umum 2018, Keputusan Pilihan Raya Umum DUN Sabah ke-16, Keputusan Pilihan Raya DUN melaka ke-15, Keputusan Pilihan Raya Sarawak ke-12
Based on General Election 2018, General Election for Sabah 16, General Election for Melaka 15, General Election for Sarawak 12

* Disember 2021 ADUN Kempas, Johor - Kosong

* November 2020 ADUN Baguya, Sabah - Kosong

* Oktober 2020 ADUN Baleh, Sarawak - Kosong

* Februari 2020 ADUN Pujut, Sarawak - Kosong

Sumber : Parlimen Malaysia

Source : Parliament of Malaysia

JADUAL 8.6 AHLI MAJLIS TERTINGGI MENGIKUT PARTI POLITIK DAN JANTINA, 2019 DAN 2020

Table 8.6 Supreme Council Members by Political Parties and Sex, 2019 and 2020

Parti Politik <i>Political Parties</i>	2020				2021			
	Lelaki <i>Male</i>	Perempuan <i>Female</i>	Jumlah <i>Total</i>	%Perempuan <i>%Female</i>	Lelaki <i>Male</i>	Perempuan <i>Female</i>	Jumlah <i>Total</i>	%Perempuan <i>%Female</i>
Pertubuhan Melayu Kebangsaan Melayu Bersatu (UMNO)	53	5	58	8.6	51	9	60	15.0
Malaysian Chinese Association (MCA)	10	1	11	9.1	10	1	11	9.1
Malaysian Indian Congress (MIC)	51	7	58	12.1	55	5	60	8.3
Parti Islam SeMalaysia (PAS)	15	1	16	6.3	15	1	16	6.3
Parti Amanah Negara (AMANAH)	17	3	20	15.0	18	4	22	18.2
Parti Keadilan Rakyat (PKR)	51	14	65	21.5	51	14	65	21.5
Democratic Action Party (DAP)	25	5	30	16.7	25	5	30	16.7
Parti peribumi Bersatu Malaysia (PPBM)	32	4	36	11.1	32	4	36	11.1
Parti Rakyat Bersatu Sarawak (SUPP)	24	2	26	7.7	24	2	26	7.7
Parti Gerakan Rakyat Malaysia (GERAKAN)	38	3	41	7.3	38	3	41	7.3
United Pasok Momogun Kadazan Organisation (UPKO)	15	3	18	16.7	23	2	25	8.0
Parti Bersatu Sabah (PBS)	37	5	42	11.9	56	4	60	6.7
Parti Sosialis Malaysia (PSM)	15	5	20	25.0	13	7	20	35.0
Parti Warisan Sabah (Warisan)	8	1	9	11.1	8	1	9	11.1
Jumlah / Total	391	59	450	13.1	419	62	481	12.9

Sumber : Laman Sesawang Parti Politik Berkaitan

Source : Website of Respective Political Parties

JADUAL 8.7 MAJLIS MESYUARAT KERAJAAN NEGERI (MMKN) MENGIKUT NEGERI DAN JANTINA, 2020 DAN 2021

Table 8.7 State Executive Council (EXCO) by State and Sex, 2020 and 2021

Negeri State	2020				2021			
	Lelaki Male	Perempuan Female	Jumlah Total	%Perempuan %Female	Lelaki Male	Perempuan Female	Jumlah Total	%Perempuan %Female
Johor	13	1	14	7.1	13	1	14	7.1
Kedah	11	3	14	21.4	8	3	11	27.3
Kelantan	13	1	14	7.1	13	1	14	7.1
Melaka	9	1	10	10.0	13	1	14	7.1
Negeri Sembilan	10	1	11	9.1	10	1	11	9.1
Pahang	10	1	11	9.1	13	1	14	7.1
Perak	9	2	11	18.2	9	2	11	18.2
Pertis	10	2	12	16.7	9	3	12	25.0
Pulau Pinang	10	1	11	9.1	9	2	11	18.2
Sabah*	10	1	11	9.1	11	0	11	0.0
Sarawak*	10	1	11	9.1	10	1	11	9.1
Selangor	12	2	14	14.3	11	2	13	15.4
Terengganu	15	0	15	0.0	14	0	14	0.0
Jumlah / Total	142	17	159	10.7	143	18	161	11.2

Nota / Notes :

* Di Sabah dan Sarawak, dikenali sebagai Menteri

* At Sabah and Sarawak, known as Ministers

Sumber : Kerajaan Negeri

Source : State Government

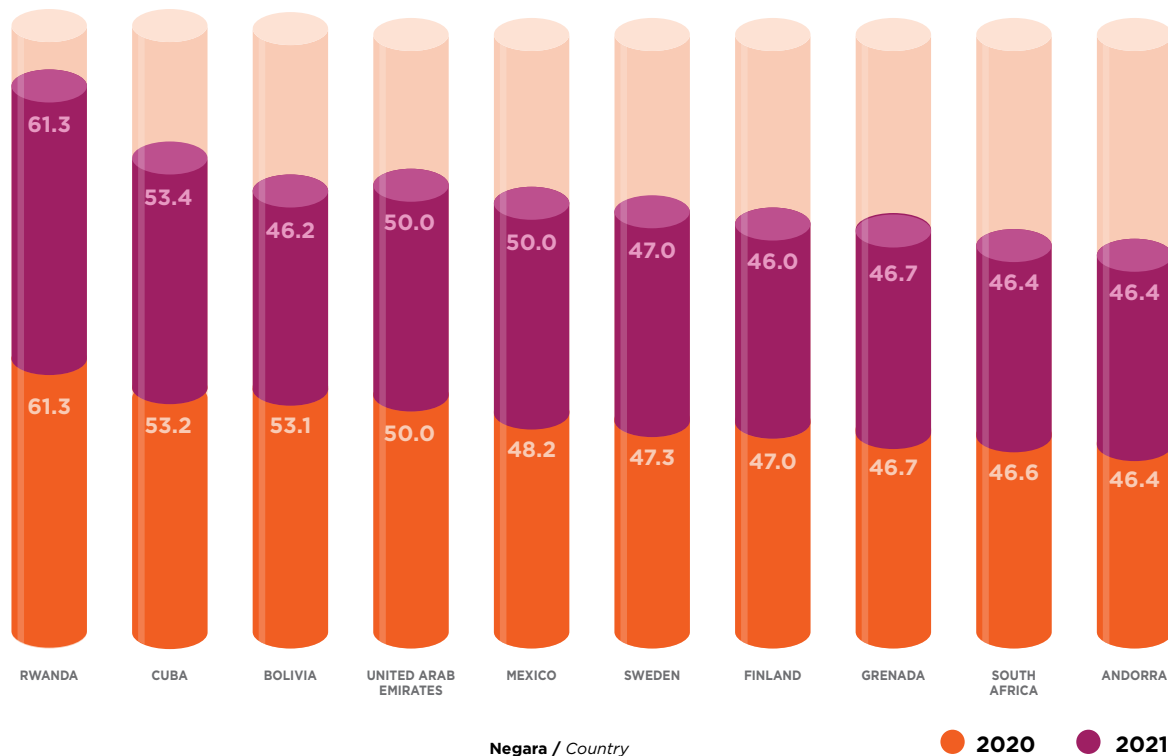
CARTA 8.4 10 NEGARA TERATAS YANG MENCAPAI SEKURANG 30% PENYERTAAN WANITA DI PARLIMEN, 2020 DAN 2021*Chart 8.4 Top 10 Countries with at least 30% Women Participation in Parliament, 2020 and 2021*

Sumber : Inter Parliamentary Union- www.ipu.org
 Source : Inter Parliamentary Union- www.ipu.org

CARTA 8.5 PERATUSAN PENYERTAAN WANITA DI PARLIMEN BAGI NEGARA ASEAN, 2020 DAN 2021

Chart 8.5 Percentage of Women Participation in Parliament for ASEAN Countries, 2020 and 2021

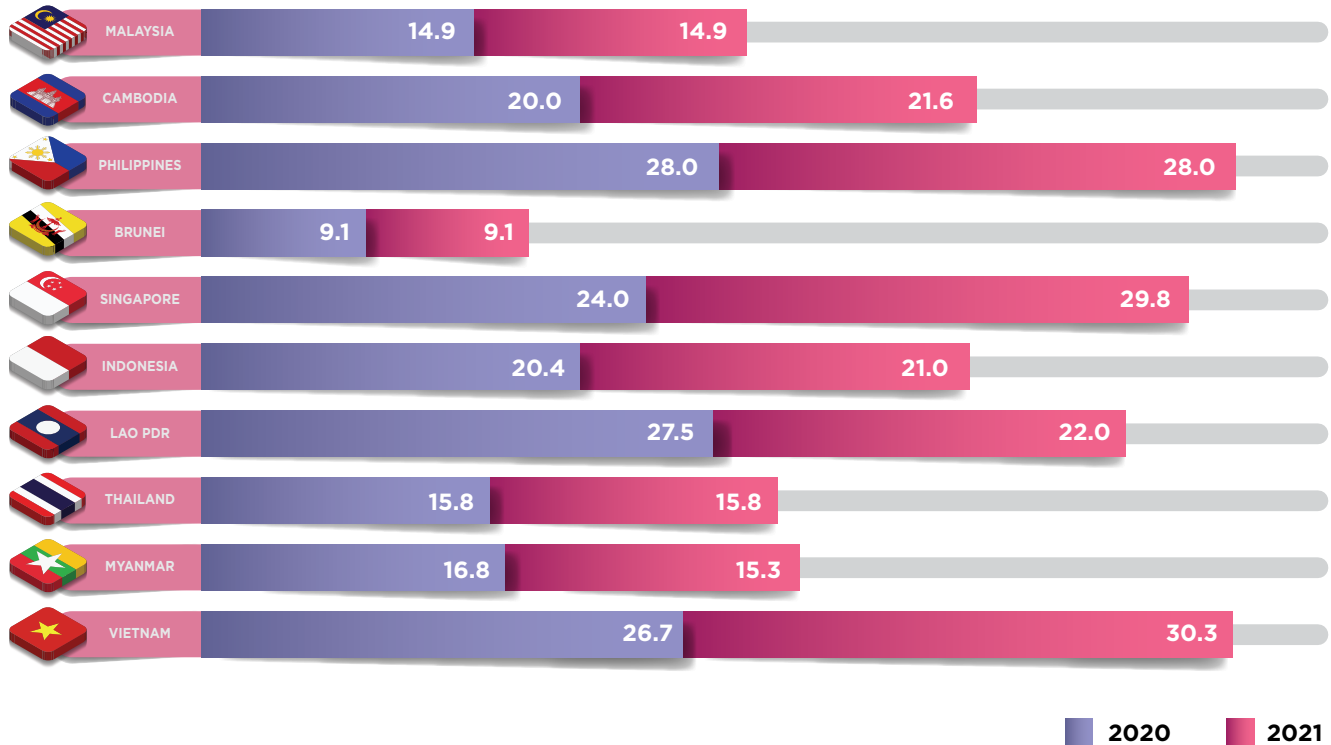

Sumber : Inter Parliamentary Union- www.ipu.org
Source : Inter Parliamentary Union- www.ipu.org

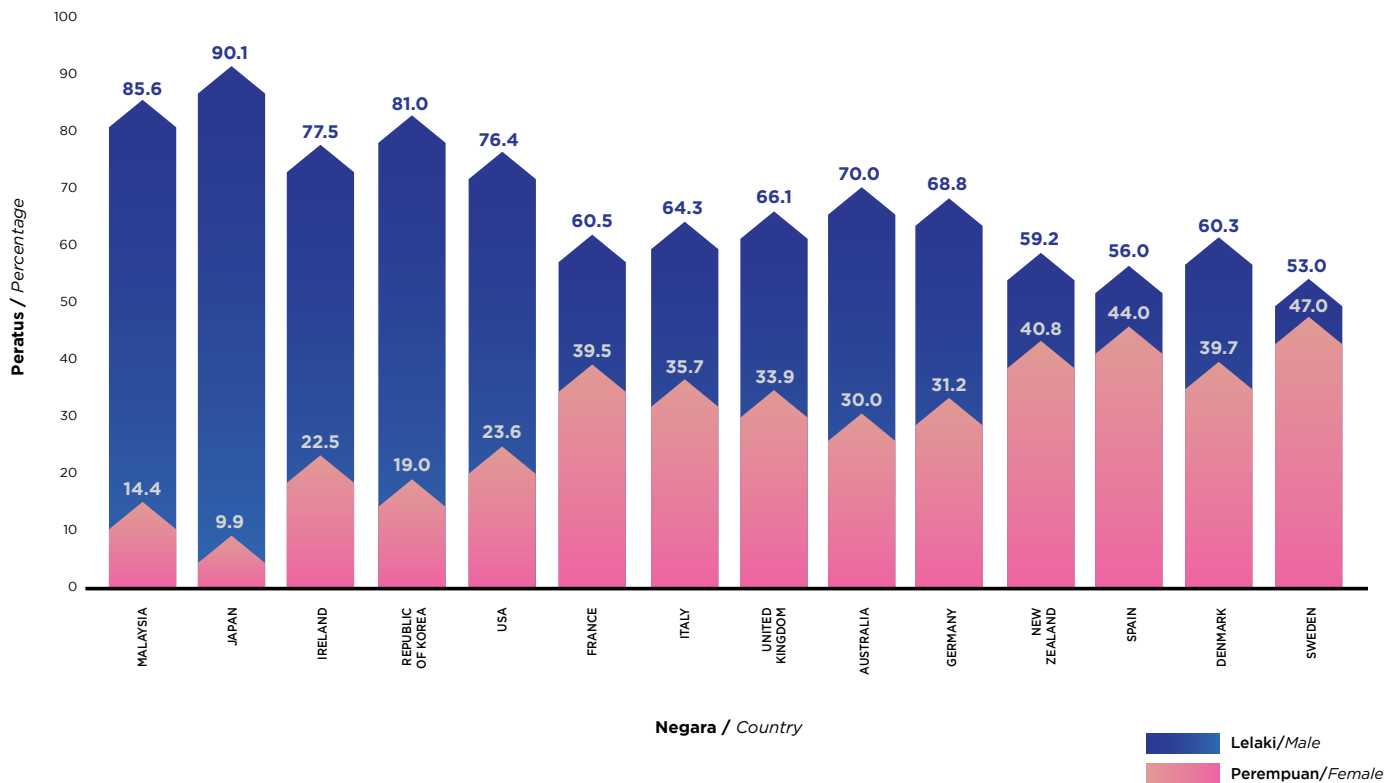
CARTA 8.6 PERATUS AHLI PARLIMEN BAGI NEGARA TERPILIH MENGIKUT JANTINA, 2020*Chart 8.6 Percentage of Parliamentary Members for Selected Countries by Sex, 2020*

Sumber : Inter Parliamentary Union- www.ipu.org
 Source : Inter Parliamentary Union- www.ipu.org

CARTA 8.7 PERATUS AHLI PARLIMEN BAGI NEGARA TERPILIH MENGIKUT JANTINA, 2021
 Chart 8.7 Percentage of Parliamentary Members for Selected Countries by Sex, 2021

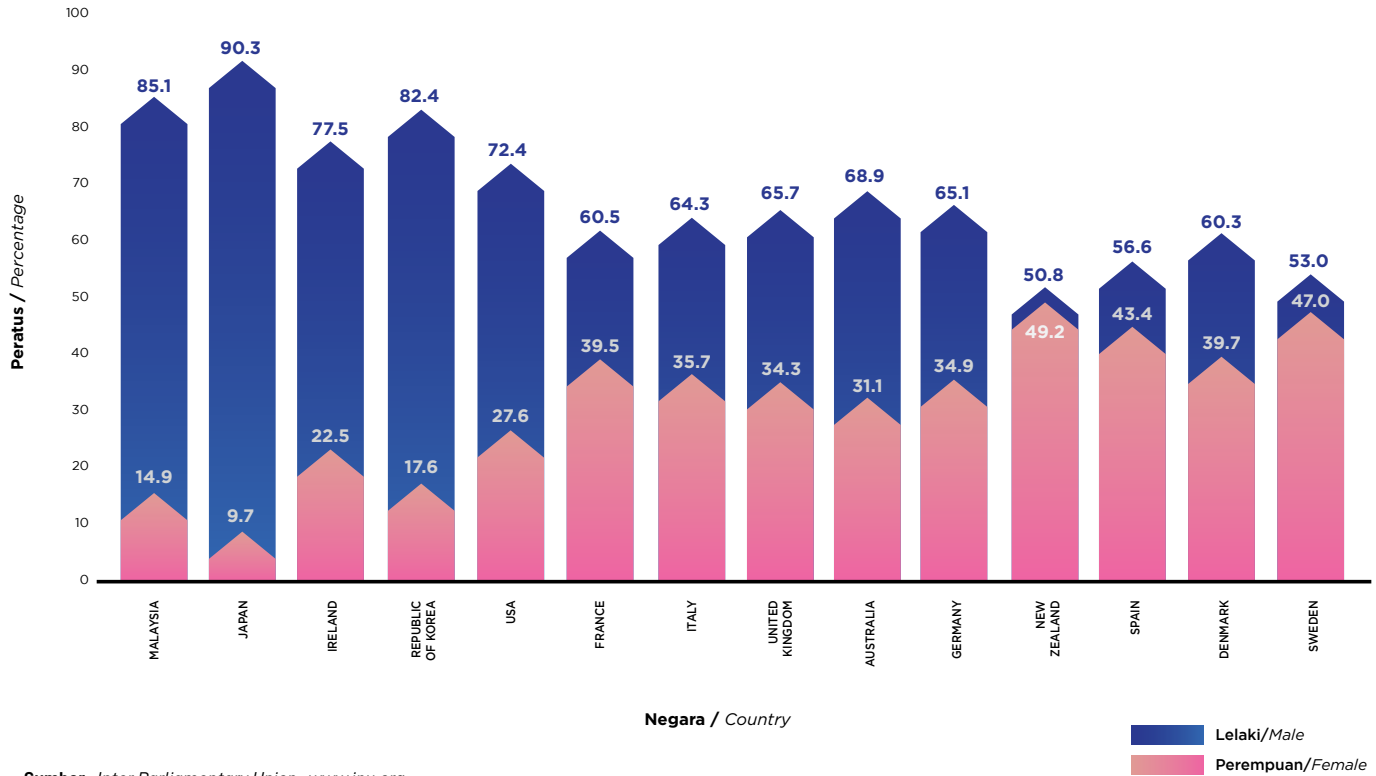

Sumber : Inter Parliamentary Union- www.ipu.org
 Source : Inter Parliamentary Union- www.ipu.org



BAB
CHAPTER

**PETUNJUK
SOSIOEKONOMI**
*Socioeconomic
Indicators*

9

JADUAL 9.1 PETUNJUK SOSIOEKONOMI BAGI NEGARA TERPILIH, 2020 (ANGGARAN)

Table 9.1 Socioeconomic Indicators of Selected Countries, 2020 (Estimates)

Negara Country	Unit Unit	Malaysia	Indonesia	Thailand	Philippines	Singapore	Brunei Darussalam	Viet Nam	Myanmar
Penduduk / Population	(' 000)	32,652,083	267,026,366	68,977,400	109,180,815	6,209,660	464,478	98,721,275	56,590,071
Perempuan / Female	(' 000)	16,124,786	133,383,019	35,186,042	54,389,448	3,176,252	236,948	49,194,209	28,681,686
% Perempuan / % Female	%	49.4	50.0	51.0	49.8	51.2	51.0	49.8	50.7
Nisbah Jantina Ketika Lahir Sex Ratio at Birth	(setiap 100 perempuan) (every 100 females)	107	105	105	105	107	105	109	106
Kadar Pertumbuhan Penduduk Tahunan Annual Population Growth Rate	%	1.29	0.79	0.25	1.52	1.73	1.51	0.84	0.85
Jangka Hayat Ketika Lahir Life Expectancy at Birth	tahun / years	75.9	73.7	75.6	70.0	86.0	77.9	74.4	69.3
Lelaki / Male	tahun / years	73.0	71.1	72.4	66.5	83.3	75.5	71.9	67.7
Perempuan / Female	tahun / years	78.9	76.5	78.9	73.8	88.9	80.4	77.1	71.1
Kadar Kelahiran Kasar Crude Birth Rate	setiap 1,000 / per 1,000 penduduk / population	18.3	15.4	10.7	22.9	8.9	16.5	14.5	17.0
Kadar Kematian Kasar Crude Death Rate	setiap 1,000 / per 1,000 penduduk / population	5.3	6.6	8.3	6.0	3.6	3.8	6.0	7.2
Kadar Kematian Bayi Infant Mortality Rate	setiap 1,000 / per 1,000 kelahiran hidup / live births	11.4	20.4	8.6	20.0	2.3	8.8	15.7	31.7
Lelaki / Male		13.2	24.0	9.5	22.9	2.4	10.4	16.0	34.4
Perempuan / Female		9.6	16.7	7.6	17.0	2.0	7.1	15.3	28.7
Kadar Kesuburan Jumlah Total Fertility Rate	Kelahiran setiap perempuan Birth Per Woman	2.43	2.04	1.54	2.92	0.87	1.75	1.77	2.1
Kadar Celik Huruf Literacy (age 15 and above)	%	93.7	95.7	92.9	98.2	97.3	97.2	74.4	75.6
Lelaki / Male	%	96.3	97.3	94.7	98.1	98.9	98.1	71.9	80.0
Perempuan / Female	%	91.1	94.0	91.2	98.2	95.9	93.4	77.1	71.8

Sumber : CIA World Factbook

Source : CIA World Factbook

JADUAL 9.1 (SAMB.) PETUNJUK SOSIOEKONOMI BAGI NEGARA TERPILIH, 2020 (ANGGARAN)

Table 9.1 (cont'd.) Socioeconomic Indicators of Selected Countries, 2020 (Estimates)

Negara Country	Unit Unit	Cambodia	Lao PDR	Japan	Republic of Korea	United Kingdom	United States	Sweden	Australia
Penduduk / Population	(' 000)	16,926,984	7,447,396	125,507,472	51,835,110	65,761,117	332,639,102	10,202,491	25,466,459
Perempuan / Female	(' 000)	8,686,140	3,751,877	64,739,512	25,859,291	33,007,788	168,734,626	5,103,074	12,811,343
% Perempuan / % Female	%	51.3	50.4	51.6	49.9	50.2	50.7	50.0	50.3
Nisbah Jantina Ketika Lahir Sex Ratio at Birth	(setiap 100 perempuan) (every 100 females)	105	104	106	105	105	105	106	106
Kadar Pertumbuhan Penduduk Tahunan Annual Population Growth Rate	%	1.40	1.44	-0.27	0.39	0.49	0.72	0.79	1.4
Jangka Hayat Ketika Lahir Life Expectancy at Birth	tahun / years	65.9	65.7	86.0	82.6	81.1	80.3	82.4	82.7
Lelaki / Male	tahun / years	63.4	63.6	82.7	79.4	78.8	78.0	80.4	80.5
Perempuan / Female	tahun / years	68.6	67.9	89.5	85.9	83.5	82.5	84.5	85.0
Kadar Kelahiran Kasar Crude Birth Rate	setiap 1,000 / per 1,000 penduduk / population	21.3	22.4	7.3	8.2	11.9	12.4	12.1	12.4
Kadar Kematian Kasar Crude Death Rate	setiap 1,000 / per 1,000 penduduk / population	7.3	7.2	10.2	6.8	9.5	8.3	9.4	6.9
Kadar Kematian Bayi Infant Mortality Rate	setiap 1,000 / per 1,000 kelahiran hidup / live births	43.7	45.6	1.9	3.0	4.1	5.3	2.6	3.1
Lelaki / Male		49.8	50.5	2.1	3.2	4.5	5.7	2.9	3.3
Perempuan / Female		37.3	40.4	1.7	2.8	3.7	4.9	2.3	2.9
Kadar Kesuburan Jumlah Total Fertility Rate	Kelahiran setiap perempuan Birth Per Woman	2.39	2.53	1.43	1.29	1.86	1.84	1.87	1.74
Kadar Celik Huruf Literacy (age 15 and above)	%	80.5	84.7	99.0	99.0	99.0	99.0	99.0	99.0
Lelaki / Male	%	86.5	90.0	99.0	99.0	99.0	99.0	99.0	99.0
Perempuan / Female	%	75.0	79.4	99.0	99.0	99.0	99.0	99.0	99.0

Sumber : CIA World Factbook

Source : CIA World Factbook

JADUAL 9.2 PETUNJUK SOSIOEKONOMI BAGI NEGARA TERPILIH, 2021 (ANGGARAN)

Table 9.2 Socioeconomic Indicators of Selected Countries, 2021 (Estimates)

Negara Country	Unit Unit	Malaysia	Indonesia	Thailand	Philippines	Singapore	Brunei Darussalam	Viet Nam	Myanmar
Penduduk / Population	(' 000)	33,519,406	275,122,131	69,480,520	110,818,325	5,866,139	471,103	102,789,598	57,069,099
Perempuan / Female	(' 000)	16,124,786	133,383,019	35,186,042	54,389,448	3,176,252	236,948	49,194,209	28,681,686
% Perempuan / % Female	%	48.1	48.5	50.6	49.1	54.1	50.3	47.9	50.3
Nisbah Jantina Ketika Lahir Sex Ratio at Birth	(setiap 100 perempuan) (every 100 females)	107	105	105	105	107	105	109	106
Kadar Pertumbuhan Penduduk Tahunan Annual Population Growth Rate	%	1.06	0.81	0.26	1.49	0.95	1.48	1.00	0.81
Jangka Hayat Ketika Lahir Life Expectancy at Birth	tahun / years	75.9	72.8	77.4	70.3	86.2	78.1	75.3	69.6
Lelaki / Male	tahun / years	74.2	70.6	74.4	66.8	83.5	75.8	72.7	68.0
Perempuan / Female	tahun / years	77.6	75.1	80.6	74.0	89.1	80.6	78.1	71.4
Kadar Kelahiran Kasar Crude Birth Rate	setiap 1,000 / per 1,000 penduduk / population	14.7	15.6	10.3	22.7	9.1	16.3	16.4	16.7
Kadar Kematian Kasar Crude Death Rate	setiap 1,000 / per 1,000 penduduk / population	5.7	6.7	7.7	6.0	3.9	3.8	5.8	7.1
Kadar Kematian Bayi Infant Mortality Rate	setiap 1,000 / per 1,000 kelahiran hidup / live births	6.7	20.2	6.6	20.6	1.6	10.8	15.1	33.7
Lelaki / Male		7.1	22.6	7.2	23.5	1.7	13.2	15.4	37.0
Perempuan / Female		6.3	17.6	5.9	17.5	1.4	8.3	14.7	30.2
Kadar Kesuburan Jumlah Total Fertility Rate	Kelahiran setiap perempuan Birth Per Woman	1.76	2.04	1.54	2.89	1.15	1.75	2.06	2.05
Kadar Celik Huruf Literacy (age 15 and above)	%	95.0	96.7	93.8	96.3	97.5	97.2	95.8	89.1
Lelaki / Male	%	96.2	97.4	95.2	95.7	98.9	98.1	97.0	92.4
Perempuan / Female	%	93.6	94.6	92.4	96.9	96.1	93.4	94.6	86.3

Sumber : CIA World Factbook

Source : CIA World Factbook

JADUAL 9.2 (SAMB.) PETUNJUK SOSIOEKONOMI BAGI NEGARA TERPILIH, 2021 (ANGGARAN)

Table 9.2 (cont'd.) Socioeconomic Indicators of Selected Countries, 2021 (Estimates)

Negara Country	Unit Unit	Cambodia	Lao PDR	Japan	Republic of Korea	United Kingdom	United States	Sweden	Australia
Penduduk / Population	(' 000)	17,304,363	7,574,356	124,687,293	51,715,162	66,052,076	334,998,398	10,261,767	25,809,973
Perempuan / Female	(' 000)	8,686,140	3,751,877	64,739,512	25,791,849	33,007,788	168,734,626	5,103,074	12,811,343
% Perempuan / % Female	%	50.2	49.5	51.9	49.9	50.0	50.4	49.7	49.6
Nisbah Jantina Ketika Lahir Sex Ratio at Birth	(setiap 100 perempuan) (every 100 females)	105	104	106	105	105	105	106	106
Kadar Pertumbuhan Penduduk Tahunan Annual Population Growth Rate	%	1.34	1.46	-0.37	0.26	0.48	0.70	0.74	1.3
Jangka Hayat Ketika Lahir Life Expectancy at Birth	tahun / years	66.3	66.0	84.7	82.8	81.3	80.4	82.6	85.9
Lelaki / Male	tahun / years	63.7	63.8	81.7	79.7	79.0	78.2	80.6	80.7
Perempuan / Female	tahun / years	69.0	68.3	87.7	86.1	83.7	82.7	84.7	85.2
Kadar Kelahiran Kasar Crude Birth Rate	setiap 1,000 / per 1,000 penduduk / population	20.8	22.7	7.0	6.9	11.8	12.3	11.9	12.4
Kadar Kematian Kasar Crude Death Rate	setiap 1,000 / per 1,000 penduduk / population	7.2	7.1	11.4	7.0	9.4	8.4	9.4	6.8
Kadar Kematian Bayi Infant Mortality Rate	setiap 1,000 / per 1,000 kelahiran hidup / live births	45.6	49.5	1.9	2.9	4.3	5.2	2.5	3.1
Lelaki / Male		52.5	55.8	2.0	3.1	4.8	5.6	2.8	3.3
Perempuan / Female		38.5	43.0	1.8	2.7	3.7	4.8	2.1	2.8
Kadar Kesuburan Jumlah Total Fertility Rate	Kelahiran setiap perempuan Birth Per Woman	2.36	2.57	1.38	1.09	1.86	1.84	1.86	1.74
Kadar Celik Huruf Literacy (age 15 and above)	%	80.5	84.7	99.0	99.0	99.0	99.0	99.0	99.0
Lelaki / Male	%	86.5	90.0	99.0	99.0	99.0	99.0	99.0	99.0
Perempuan / Female	%	75.0	79.4	99.0	99.0	99.0	99.0	99.0	99.0

Sumber : CIA World Factbook

Source : CIA World Factbook

JADUAL 9.3 SKOR INDEKS JURANG GENDER MALAYSIA (MGGI), 2016 - 2020

Table 9.3 Malaysia Gender Gap Index (MGGI), 2016 - 2020

Sub Indeks / Sub-Index	2016	2017	2018	2019	2020
Peluang dan Penyertaan Ekonomi <i>Economy Participation and Opportunity</i>	0.659	0.726	0.727	0.717	0.738
Pencapaian Pendidikan <i>Educational Attainment</i>	1.092	1.04	1.054	0.053	1.059
Kesihatan dan Kehidupan <i>Health and Survival</i>	0.957	0.961	0.958	0.958	0.956
Penguasaan Politik <i>Political Empowerment</i>	0.061	0.061	0.106	0.108	0.100
Skor MGGI <i>MGGI Score</i>	0.692	0.697	0.711	0.709	0.714

Nota / Notes :

Indeks Jurang Gender Malaysia (MGGI) telah disediakan berdasarkan metodologi daripada Global Gender Gap Index (GGGI) yang diterbitkan oleh WEF menggunakan data yang diterbitkan oleh Jabatan Perangkaan Malaysia (DOSM) dan juga beberapa agensi lain di Malaysia.

The Malaysia Gender Gap Index (MGGI) was prepared based on the methodology from the Global Gender Gap Index (GGGI) Published by WEF using data Published by the Department of Statistics Malaysia (DOSM) and Other agencies in Malaysia.

Sumber : Jabatan Perangkaan Malaysia

Source : Department of Statistics Malaysia



JADUAL 9.4 INDEKS KETAKSAMAAN GENDER (UNITED NATIONS DEVELOPMENT PROGRAMME), 2020

Table 9.4 Gender Inequality Index (United Nations Development Programme), 2020

HDI Rank	Gender Inequality Index		Maternal Mortality Ratio	Adolescent Birth Rate	Share of Seats in Parliament	Population with at least Secondary Education		Labour Force Participation Rate	
	Value	Rank	(deaths per 100,000 live births)	(births per 1,000 women ages 15-19)	(% female)	(% ages 25 and older)		(% ages 15 and older)	
						Female	Male	Female	Male
	2019	2019	2017	2015-2020	2019	2015-2019		2019	2019
Singapore	0.065	12	8	3.5	23.0	78.1	85.1	62.0	78.3
Japan	0.094	24	5	3.8	14.5	95.3	92.2	52.7	71.3
Republic of Korea	0.064	11	11	1.4	16.7	80.4	95.5	52.9	73.1
Brunei Darussalam	0.255	60	31	10.3	9.1	69.5	70.7	57.8	71.0
Malaysia	0.253	59	29	13.4	15.4	72.2	76.5	50.7	77.1
Thailand	0.359	80	37	44.9	14.1	43.5	48.6	59.2	76.1
Philippines	0.430	104	121	54.2	28.0	75.6	72.4	46.1	73.3
Indonesia	0.480	121	177	47.4	17.4	46.8	55.1	53.1	81.9
Viet Nam	0.296	65	43	30.9	26.7	66.4	78.2	72.7	82.4
Lao PDR	0.459	113	185	65.4	27.5	35.1	46.2	76.7	80.2
Myanmar	0.478	118	250	28.5	11.6	28.7	23.5	47.5	77.4
Cambodia	0.474	117	160	50.2	19.3	15.1	28.2	76.3	88.9

Nota / Notes :

Nilai 0 menunjukkan nilai ketaksaksamaan gender yang rendah sementara nilai 1 menunjukkan ketaksamaan gender tinggi.

Value 0 indicates low gender inequality while value 1 indicates high gender inequality.

Sumber : Human Development Report 2020, United Nations Development Programme

Source : Human Development Report 2020, United Nations Development Programme

JADUAL 9.5 INDEKS KETAKSAMAAN GENDER BAGI NEGARA TERPILIH MENGIKUT HUMAN DEVELOPMENT INDEX, HUMAN DEVELOPMENT REPORT 2020

Table 9.5 Gender Inequality Index by Human Development Index (HDI) of Selected Countries, Human Development Report 2020

HDI Rank	Gender Inequality Index		Maternal Mortality Ratio	Adolescent Birth Rate	Share of Seats in Parliament	Population with at least Secondary Education		Labour Force Participation Rate	
	Value	Rank	(deaths per 100,000 live births)	(births per 1,000 women ages 15-19)	(% held by women)	(% ages 25 and older)		(% ages 15 and older)	
	2019	2019	2015	2015-2020	2019	Female	Male	Female	Male
	2019	2019	2015	2015-2020	2019	2015-2019		2019	2019
Very High Human Development									
1. Switzerland	0.025	1	5	2.8	38.6	95.6	96.8	62.9	73.8
2. Denmark	0.038	2	4	4.1	39.1	91.2	90.9	58.2	66.3
3. Sweden	0.039	3	4	5.1	47.3	89.3	89.5	61.4	67.8
11. Singapore	0.065	12	8	3.5	23.0	78.1	85.1	62.0	78.3
19. Japan	0.094	24	5	3.8	14.5	95.3	92.3	52.7	71.3
23. Korea(Republic of)	0.064	11	11	1.4	16.7	80.4	95.5	52.9	73.1
31. Brunei Darussalam	0.255	60	31	10.3	9.1	69.5	70.7	57.8	71.0
62. Malaysia	0.253	59	29	13.4	15.5	72.2	76.5	50.7	77.1
High Human Development									
79. Thailand	0.359	80	37	44.9	14.1	43.5	48.6	59.2	76.1
107. Philippines	0.430	104	121	54.2	28.0	75.6	72.4	46.1	73.3
107. Indonesia	0.480	121	177	47.4	17.4	46.8	55.1	53.1	81.9
117. Viet Nam	0.296	65	43	30.9	26.7	66.4	78.2	72.7	82.4
Medium Human Development									
140. Lao People's Democratic Republic	0.459	113	185	65.4	27.5	35.1	46.2	76.7	80.2
144. Cambodia	0.474	117	160	50.2	19.3	15.1	28.2	76.3	88.9
147. Myanmar	0.478	118	250	28.5	11.6	28.7	23.5	47.5	77.4
Human Development Index Groups									
VERY HIGH HUMAN DEVELOPMENT	0.173	-	14	17.2	28.3	86.5	88.6	52.3	69.1
HIGH HUMAN DEVELOPMENT	0.340	-	62	33.6	24.5	69.8	75.1	54.2	75.4
MEDIUM HUMAN DEVELOPMENT	0.501	-	161	34.6	20.4	30.1	46.3	28.3	77.1

Sumber : United Nations Development Programme (UNDP), Human Development Report (HDR) 2020

Source : United Nations Development Programme (UNDP), Human Development Report (HDR) 2020

JADUAL 9.6 INDEKS JURANG GENDER GLOBAL MENGIKUT 10 NEGARA TERATAS DAN MALAYSIA, 2020

Table 9.6 Global Gender Gap Index by Top 10 Countries and Malaysia, 2020

Index / Country	Malaysia	Brunei	Cambodia	Indonesia	Lao PDR	Philippines	Singapore	Thailand	Viet nam	Korea Republic	Japan
Rank	104	95	89	85	43	16	54	75	87	108	121
Total	0.677	0.686	0.694	0.700	0.731	0.781	0.724	0.708	0.700	0.672	0.652
Economic Participation & Opportunity	0.639	0.752	0.759	0.685	0.839	0.792	0.782	0.776	0.751	0.555	0.598
Labour Force Participation Rate	0.681	0.823	0.870	0.647	0.982	0.626	0.831	0.816	0.916	0.756	0.814
Wage Equality	0.744	0.756	0.703	0.693	0.747	0.812	0.803	0.765	0.678	0.551	0.672
Estimated Earned Income	0.623	0.746	0.767	0.505	1.000	0.658	0.819	0.809	0.820	0.476	0.541
Legislators, Senior Officials and Managers	0.256	0.507	0.518	1.000	0.465	1.000	0.516	0.513	0.376	0.108	0.174
Professional and Technical Workers	0.799	0.940	1.000	0.669	1.000	1.000	0.909	1.000	1.000	0.927	0.680
Educational Attainment	0.989	0.992	0.939	0.970	0.965	0.999	0.990	0.991	0.982	0.973	0.983
Literacy rate	0.946	0.982	0.867	0.966	0.883	1.000	0.970	0.963	0.970	1.000	1.000
Enrolment in Primary Education	0.998	0.990	0.998	0.949	0.983	0.998	n/a	0.995	n/a	0.998	1.000
Enrolment in Secondary Education	1.000	1.000	0.919	1.000	0.979	1.000	1.000	1.000	n/a	0.996	0.953
Enrolment in Tertiary Education	1.000	1.000	0.865	1.000	1.000	1.000	1.000	1.000	1.000	0.791	0.952
Health & Survival	0.974	0.969	0.975	0.974	0.971	0.979	0.965	0.978	0.942	0.980	0.979
Sex Ratio at Birth	0.943	0.944	0.944	0.944	0.944	0.943	0.932	0.942	0.890	0.944	0.944
Healthy Life Expectancy	1.043	1.027	1.045	1.043	1.033	1.060	1.039	1.060	1.060	1.060	1.059
Political Empowerment	0.108	0.031	0.103	0.172	0.150	0.353	0.159	0.086	0.123	0.179	0.049
Women in Parliament	0.168	0.100	0.250	0.211	0.380	0.388	0.299	0.193	0.365	0.200	0.112
Women in Ministerial Level	0.227	0.000	0.104	0.307	0.130	0.115	0.200	n/a	0.042	0.285	0.056
Years of a Female Head of State (last 50 years)	n/a	n/a	n/a	0.069	0.000	0.462	0.037	0.058	n/a	0.104	n/a

Nota / Notes :

Skor 1 menunjukkan kesaksamaan jantina manakala skor 0 menunjukkan ketidaksaksamaan jantina.

Score 1 indicates gender equality while score 0 indicates gender inequality.

Sumber : Global Gender Gap Report 2020

Source : Global Gender Gap Report 2020

Jadual 9.7 INDEKS JURANG GENDER GLOBAL MENGIKUT 10 NEGARA TERATAS DAN MALAYSIA, 2021

Table 9.7 Global Gender Gap Index by Top 10 Countries and Malaysia, 2021

Index / Country	Malaysia	Brunei	Cambodia	Indonesia	Lao PDR	Philippines	Singapore	Thailand	Viet nam	Korea Republic	Japan
Rank	112	111	103	101	36	17	54	79	87	102	120
Total	0.676	0.678	0.684	0.688	0.750	0.784	0.727	0.710	0.701	0.687	0.656
Economic Participation & Opportunity	0.638	0.722	0.729	0.647	0.915	0.795	0.749	0.787	0.765	0.586	0.604
Labour Force Participation Rate	0.686	0.779	0.898	0.665	0.978	0.653	0.828	0.816	0.920	0.774	0.840
Wage Equality	0.754	0.756	0.723	0.697	0.755	0.781	0.803	0.782	0.729	0.574	0.651
Estimated Earned Income	0.619	0.721	0.798	0.517	0.979	0.693	0.708	0.814	0.819	0.492	0.563
Legislators, Senior Officials and Managers	0.303	0.493	0.317	0.424	1.000	1.000	0.572	0.541	0.357	0.185	0.173
Professional and Technical Workers	0.708	0.823	0.848	0.996	1.000	1.000	0.774	1.000	1.000	0.968	0.699
Educational Attainment	0.994	0.992	0.919	0.970	0.965	0.999	0.990	0.992	0.982	0.973	0.983
Literacy rate	0.973	0.982	0.867	0.966	0.883	1.000	0.970	0.971	0.970	1.000	1.000
Enrolment in Primary Education	0.998	0.990	0.998	0.949	0.983	0.998	n/a	0.995	n/a	0.998	1.000
Enrolment in Secondary Education	1.000	1.000	0.816	1.000	0.979	1.000	1.000	1.000	n/a	0.996	0.953
Enrolment in Tertiary Education	1.000	1.000	0.897	1.000	1.000	1.000	1.000	1.000	1.000	0.791	0.952
Health & Survival	0.972	0.965	0.978	0.971	0.975	0.979	0.963	0.978	0.945	0.976	0.973
Sex Ratio at Birth	0.943	0.944	0.944	0.944	0.944	0.943	0.932	0.942	0.894	0.944	0.944
Healthy Life Expectancy	1.037	1.014	1.054	1.031	1.046	1.060	1.032	1.060	1.060	1.048	1.040
Political Empowerment	0.102	0.031	0.111	0.164	0.146	0.362	0.208	0.084	0.113	0.214	0.061
Women in Parliament	0.175	0.100	0.276	0.266	0.379	0.389	0.418	0.188	0.364	0.235	0.110
Women in Ministerial Level	0.192	0.000	0.104	0.206	0.115	0.149	0.188	0.000	0.000	0.385	0.111
Years of a Female Head of State (last 50 years)	0.000	0.000	0.000	0.069	0.000	0.462	0.072	0.058	0.000	0.104	0.000

Nota / Notes :

Skor 1 menunjukkan kesaksamaan jantina manakala skor 0 menunjukkan ketidakaksamaan jantina.

Score 1 indicates gender equality while score 0 indicates gender inequality.

Sumber : Global Gender Gap Report 2021

Source : Global Gender Gap Report 2021

JADUAL 9.8 INDEKS JURANG GENDER GLOBAL (MALAYSIA), 2015 - 2021

Table 9.8 Global Gender Gap Index (Malaysia), 2015 - 2021

Year	Rank	Score				
		Overall	Economic Participation	Educational Attainment	Health And Survival	Political Empowerment
2015 (out of 145 countries)	111	0.655	0.634	0.967	0.969	0.051
2016 (out of 144 countries)	106	0.666	0.658	0.985	0.969	0.051
2017 (out of 144 countries)	104	0.670	0.654	0.991	0.977	0.058
2018 (out of 149 countries)	101	0.676	0.656	1.000	0.974	0.072
2019 (out of 153 countries)	104	0.677	0.639	0.989	0.974	0.108
2020 (out of 153 countries)	104	0.677	0.639	0.989	0.974	0.108
2021 (out of 156 countries)	112	0.676	0.638	0.994	0.972	0.102

Nota / Notes :

Nilai 0 menunjukkan nilai ketaksaksamaan gender yang rendah sementara nilai 1 menunjukkan ketaksamaan gender tinggi.

Value 0 indicates low gender inequality while value 1 indicates high gender inequality.

Sumber : Global Gender Gap Report 2015-2021

Source : Global Gender Gap Report 2015-2021



KONSEP DAN DEFINISI

*Concepts and
definitions*

KONSEP DAN DEFINISI

1. Umur Kanak- Kanak

Kanak-kanak didefinisikan sebagai seseorang yang di bawah umur 18 tahun seperti yang termaktub dalam Konvensyen Mengenai Hak Kanak-Kanak dan Akta Kanak-Kanak, 2001.

2. Umur Tua/Warga Emas

Warga emas ditakrifkan mereka yang berumur 60 tahun ke atas. Takrifan ini berpandukan kepada takrifan yang dibuat di "World Assembly on Ageing 1982" di Vienna.

3. Umur penengah

Umur penengah adalah umur yang membahagikan taburan penduduk kepada dua kumpulan yang sama saiznya, di mana separuh daripadanya berada di bawah umur tersebut manakala separuh lagi melebihi umur tersebut.

4. Nisbah tanggungan

Nisbah tanggungan merupakan nisbah tanggungan kepada 100 orang penduduk dalam kumpulan umur bekerja. Nisbah ini boleh dibahagikan kepada nisbah tanggungan jumlah, nisbah tanggungan muda dan nisbah tanggungan umur tua.

4.1 Nisbah tanggungan jumlah

Merujuk kepada nisbah bilangan penduduk yang berumur bawah 18 tahun dan yang berumur 60 tahun dan ke atas kepada bilangan penduduk yang berumur 18-59 tahun.

Nisbah tanggungan jumlah =

$$= \frac{\text{(Bilangan penduduk umur bawah 18 tahun dalam tahun t + bilangan penduduk umur 60 tahun dan ke atas dalam tahun t)}}{\text{Bilangan penduduk umur 18 - 59 tahun dalam tahun t}} \times 100$$

* t - tahun rujukan

4.2 Nisbah tanggungan umur muda

Merujuk kepada nisbah di antara bilangan penduduk yang berumur bawah 18 tahun kepada bilangan penduduk yang berumur 18-59 tahun.

Nisbah tanggungan umur muda =

$$= \frac{\text{Bilangan penduduk umur bawah 18 tahun dalam tahun } t}{\text{Bilangan penduduk umur 18 – 59 tahun dalam tahun } t} \times 100$$

4.3 Nisbah tanggungan umur tua

Merujuk kepada nisbah di antara bilangan penduduk yang berumur 60 tahun dan ke atas kepada bilangan penduduk yang berumur 18-59 tahun.

Nisbah tanggungan umur tua

$$= \frac{\text{Bilangan penduduk umur 60 tahun dan ke atas dalam tahun } t}{\text{Bilangan penduduk umur 15 – 64 tahun dalam tahun } t} \times 100$$

4.4 Nisbah jantina

Merujuk kepada bilangan lelaki bagi setiap 100 perempuan.

Nisbah jantina

$$= \frac{\text{Bilangan lelaki dalam tahun } t}{\text{Bilangan perempuan dalam tahun } t} \times 100$$

5. Tenaga Buruh

Had umur bekerja bagi sesebuah negara ditentukan berdasarkan struktur umur penduduk negara tersebut yang aktif dalam ekonomi. Umur bekerja bagi analisis di Malaysia merujuk kepada ahli isi rumah yang berumur 15 hingga 64 tahun semasa minggu rujukan, sama ada berada di dalam tenaga buruh atau di luar tenaga buruh. Taraf aktiviti ini terbahagi kepada kategori berikut:

5.1 Tenaga buruh

Tenaga buruh merujuk kepada penduduk dalam kumpulan umur bekerja sama ada bekerja atau menganggur.

5.2 Bekerja

Semua orang yang bekerja sekurang-kurangnya sejam semasa minggu rujukan untuk mendapatkan upah, keuntungan atau keuntungan keluarga sama ada sebagai majikan, pekerja, bekerja sendiri atau pekerja keluarga tanpa gaji.

5.3 Menganggur

Penganggur adalah mereka yang tidak bekerja semasa minggu rujukan

5.4 Luar tenaga buruh

Penduduk yang tidak dikelaskan sebagai bekerja atau menganggur dikategorikan sebagai luar tenaga buruh. Kategori ini terdiri daripada suri rumah, pelajar (termasuk mereka yang akan melanjutkan pelajaran), mereka yang telah bersara, tidak berkeupayaan dan mereka yang tidak berminat untuk mencari pekerjaan

6. Taraf pekerjaan

Merujuk kepada kedudukan atau taraf seseorang yang bekerja di dalam pertubuhan atau organisasi di mana beliau bekerja dan disesuaikan berasaskan International Classification of Status in Employment (ICSE-93). Penduduk bekerja dikelaskan mengikut taraf pekerjaan seperti berikut:

- a. Majikan
Seorang yang menjalankan sesuatu perniagaan, perusahaan ladang atau perniagaan lain dan menggaji seorang pekerja atau lebih untuk menolongnya.

- b. Pekerja Seorang yang bekerja untuk majikan sektor awam atau swasta dan menerima ganjaran tetap seperti upah, gaji, komisen, tip atau ganjaran berbentuk mata benda.
- c. Bekerja sendiri Seorang yang mengusahakan ladang, perniagaan atau perusahaan sendiri tanpa menggaji pekerja di ladang, perniagaan atau perusahaannya.
- d. Pekerja keluarga tanpa gaji
Seorang yang bekerja tanpa menerima sebarang bayaran atau upah di ladang, perniagaan atau perusahaan yang dijalankan oleh ahli keluarganya yang lain.

7. Keusahawanan

Keusahawanan adalah kesanggupan atau kebolehan dan kemahuan seseorang individu bertindak dengan tepat dan cepak untuk menjayakan perniagaannya. Keusahawanan boleh disifatkan sebagai suatu kebolehan, kemampuan serta kecenderungan untuk pencari peluang perniagaan, mengusahakan perniagaan tersebut .

8. Kemiskinan Mutlak

Kemiskinan mutlak adalah keadaan di mana pendapatan isi rumah tidak mencukupi untuk menampung keperluan hidup asas iaitu makanan, perlindungan dan pakaian. Kemiskinan mutlak diukur dengan mendefinisikan garis kemiskinan.

9. Pendapatan Isi Rumah

Pendapatan isi rumah ialah jumlah pendapatan yang biasanya diterima (terakru) oleh ahli isi rumah, dalam bentuk wang tunai atau barangan yang diterima berulang kali dalam tempoh rujukan (jangka masa setahun atau lebih kerap).

10. e-Dagang

Membeli atau membuat pesanan barangan atau perkhidmatan (e-Dagang) dan menjual barangan atau perkhidmatan melalui e-Dagang.

11. Gaji dan upah

Statistik gaji dan upah yang dipaparkan dalam laporan ini adalah merujuk kepada kadar upah merangkumi gaji pokok, elaun sara hidup dan lain-lain elaun dalam bentuk tunai atau mata benda yang dibayar secara tetap dan berkala serta bayaran kerja lebih masa. Walau bagaimanapun, ia tidak termasuk bonus dan gratuiti, elaun keluarga dan lain-lain bayaran keselamatan sosial oleh majikan.

12. Indeks Jurang Gender

- Indeks Jurang Gender adalah suatu indeks yang dibentuk untuk mengukur kesaksamaan gender.
- Indeks ini diukur daripada empat kategori asas; **Peluang & Penyertaan Ekonomi, Pencapaian Pendidikan, Kesihatan & Kehidupan**, dan **Penguasaan Politik**
- Jurang tersebut diukur dengan skala 0 hingga 1. Secara amnya, kesaksamaan gender dicapai apabila indeks tersebut mencapai skala 1 manakala jurang ini menjadi semakin besar sekiranya skala tersebut menghampiri skala 0.

13. Taska

Taman asuhan kanak-kanak merujuk kepada mana-mana premis yang mempunyai empat orang atau lebih kanak-kanak di bawah umur empat tahun daripada satu isi rumah atau lebih yang diterima masuk untuk dijaga dengan upah (merujuk kepada Tafsiran, Seksyen 2, Akta Taman Asuhan Kanak-kanak 1984 (Akta 308).

14. Kadar literasi

Merujuk kepada penduduk yang mempunyai pendidikan formal. Kadar literasi diprosikan daripada variabel persekolahan yang sedang bersekolah dan telah tamat persekolahan.

$$= \frac{\text{Bilangan penduduk celik huruf dalam kumpulan umur tertentu}}{\text{Penduduk dalam kumpulan umur yang sama}} \times 100$$

15. Enrolmen

Merujuk kepada murid yang mengikuti persekolahan di sekolah kerajaan dan bantuan kerajaan.

CONCEPTS AND DEFINITIONS

1. Children's Age

A child is defined as someone who is under the age of 18 as stipulated in the Convention on the Rights of the Child and the Children's Act, 2001.

2. Old Age/Elderly

The elderly is defined as those aged 60 and over. This definition is based on the definition made at the "World Assembly on Aging 1982" in Vienna.

3. Median age

The median age of a population is that age that divides a population into two groups of the same size, such that half the total population is younger than this age and the other half older.

4. Dependency ratio

The dependency ratio is the ratio of dependents to the 100 persons in the working age population. This ratio can be disaggregated into the total dependency ratio, youth dependency ratio and the old-age dependency ratio.

4.1 Total Dependency Ratio

The total dependency ratio is the number of persons under age 18 plus persons aged 60 or older per one hundred persons 18 to 59. It is the sum of the youth dependency ratio and the old-age dependency ratio.

$$= \frac{\text{(Number of persons aged below 18 years+ number of persons aged 60 years and above in year t)}}{\text{Number of persons aged 18-59 years in year t}} \times 100$$

t - Reference year

4.2 Youth Dependency Ratio

The youth dependency ratio is the number of person 0-17 years per one hundred persons 18 to 59 years.

$$= \frac{\text{Number of persons aged below 18 years in year } t}{\text{Number of persons aged 18 - 59 years in year}}$$

4.3 Older Person Dependency Ratio

$$= \frac{\text{Number of persons aged 60 years and above in year } t}{\text{Number of persons aged 18 - 59 years in year}}$$

4.4 Sex ratio

The sex ratio is calculated as the number of males per one hundred females in population.

$$= \frac{\text{Number of males in year } t}{\text{Number of female in year } t}$$

5. Labour Force

The working age limit for a country is determined based on the age structure of the economically active population of the country. Working age for the analysis in Malaysia refers to household members between the age of 15 to 64 years during the reference week, who are either in the labour force or outside the labour force. The activity status is categorised as follows:

5.1 Labour force

All persons in the working age who are either employed or unemployed.

5.2. Employed

All persons who, at any time during the reference week worked at least one hour for pay, profit or family gain either as an employer, employee, own-account worker or unpaid family worker.

5.3. Unemployed

All persons who did not work during the reference week.

5.4. Outside labour force

All persons not classified as employed or unemployed are classified as outside labour force. This category consists of housewives, students (including those going for further studies), retirees, disabled person and those not interested in looking for jobs.

6. Status of employment

Refers to the position or status of an employed person within the establishment or organisation for which he/she worked and is adapted based on the International Classification of Status in Employment (ICSE - 93). Employed persons are classified according to the following employment status:

6.1 Employer

A person who operates a business, a plantation or other trade and employs one or more workers to help him.

6.2 Employee

A person who works for a public or private employer and receives regular remuneration in wages, salary, commission, tips or payment in kind.

6.3 Own account worker

A person who operates his own farm, business or trade without employing any paid workers in the conduct of his farm, trade or business.

6.4 Unpaid family worker

A person who works without pay or wages on a farm, business or trade operated by another member of the family.

7. Entrepreneurship

Entrepreneurship is the willingness or ability and will of an individual to act accurately and efficiently to make his business a success. Entrepreneurship can be described as an ability, ability and tendency for business opportunity seekers, working on the business.

8. Absolute Poverty

Absolute poverty is a situation in which household income is insufficient to meet basic needs of food, shelter and clothing. Absolute poverty is measured by defining the poverty line

9. Household Income

Household income to total income received (accrued) by household members in form of cash or in kinds repeatedly received within the reference period (within a year, or more frequently).

10. e-Commerce

Purchasing or ordering goods or services (e-Commerce) and selling goods or services via e-commerce.

11. Salaries and wages

Statistics on salaries and wages presented in this report refer to wage rate consisting of basic wages, cost-of-living allowances and other guaranteed and regularly paid allowances in cash or in kind and overtime payment. However, it excludes bonuses and gratuities, family allowances and social security payments made by employers.

12. Gender Gap Index

The Gender Gap Index is an index designed to measure gender equality.

*This index is measured from four fundamental categories: **Economic Opportunity & Participation, Educational Attainment, Health & Survival and Political Empowerment.***

The gap is measured by a scale of 0 to 1. Generally, gender equality is achieved when the index reaches a scale of 1 while this gap becomes larger if the scale approaches the scale of 0.

13. Child Care Centre

Child Care Centre means any premises at which four or more children under the age of four years from more than one household are received to be looked after for reward (as per interpretation, Section 2, Child Care Centre Act 1984 (Act 308)).

14. Literacy rate

Literacy rate is defined as the population who have formal education. Literacy rate is proxy from the school attendance variable which is schooling and completed schooling.

$$= \frac{\text{Number of persons literate in specific age group}}{\text{Total population in the same age group}} \times 100$$

15. Enrolment

Refers to the number of students studying in government or government-aided schools.